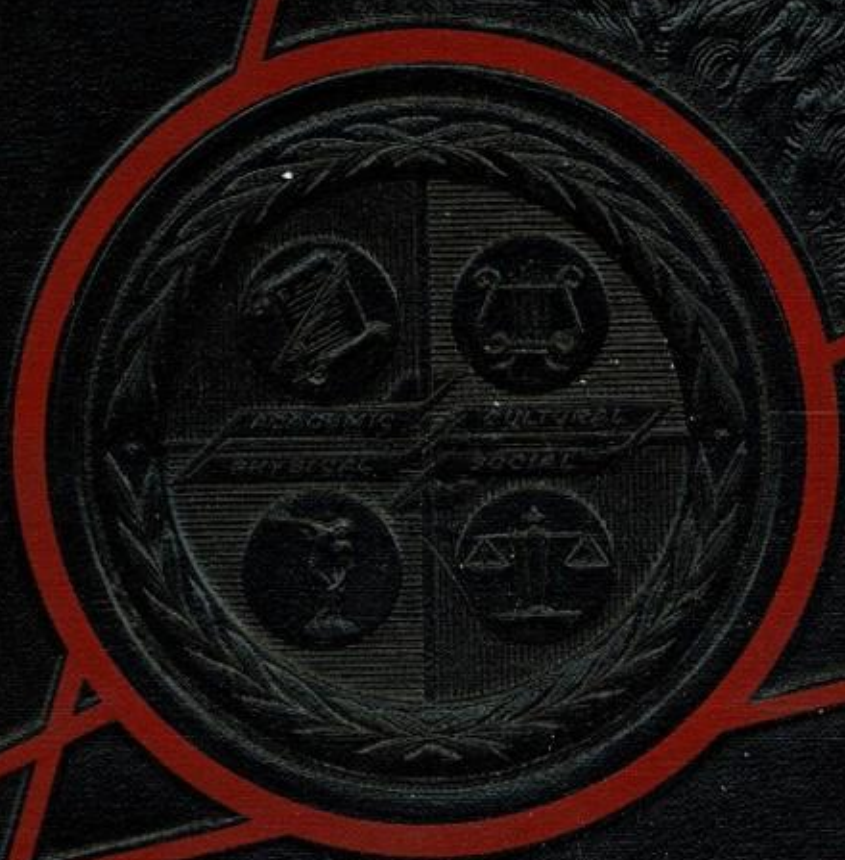

CARDINAL

1967

Pain

Perfection

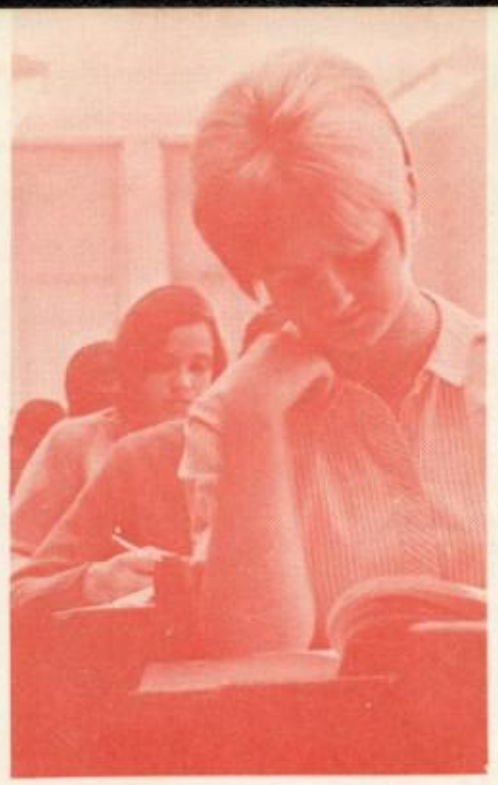

Study??

Speed

Interest

Agility

Poise

Disbelief

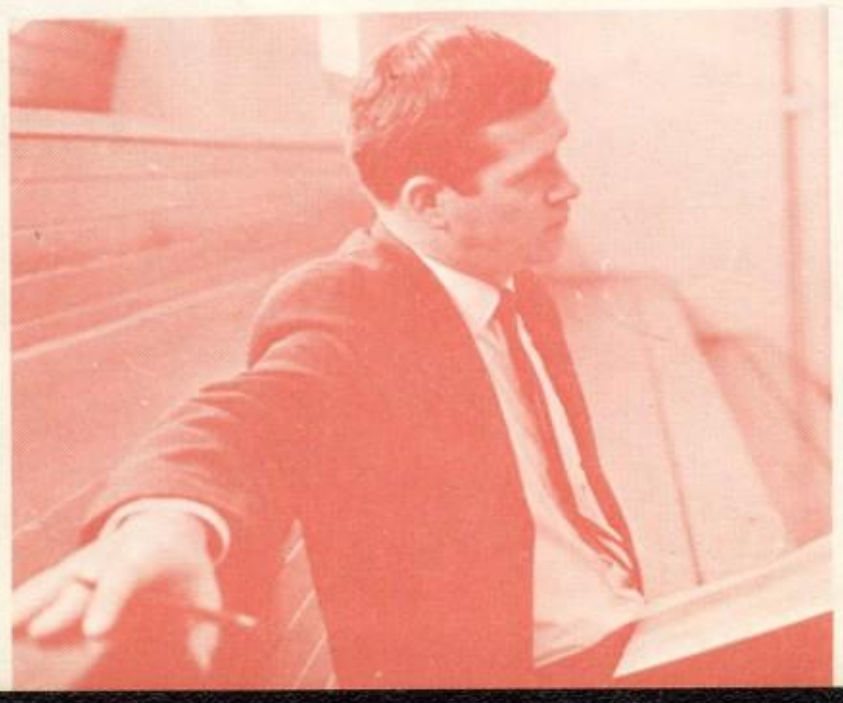

Innocence

Satisfaction

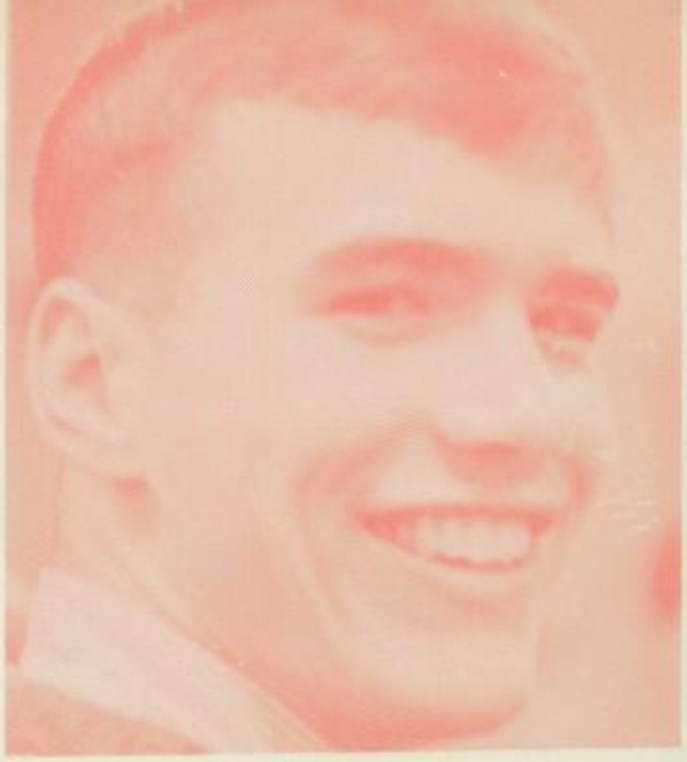

Beauty

Intelligence

Determination

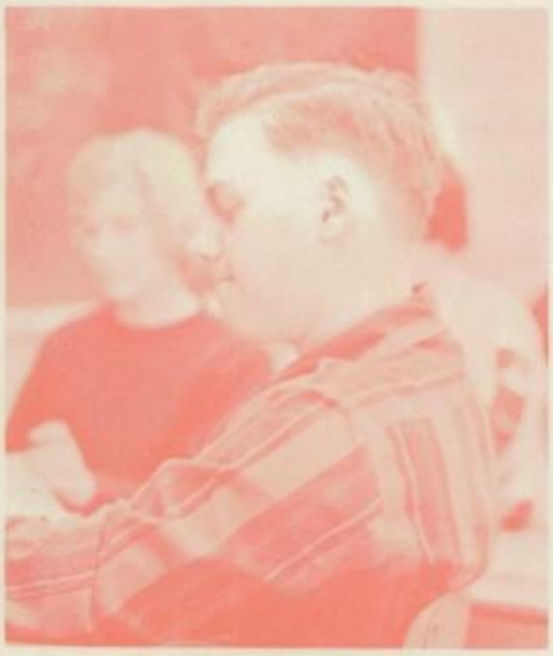

Frustration

Coordination

Horror

Hunger

CLARENCE COMMUNITY SCHOOL
CLARENCE, IOWA
CARDINAL "67"

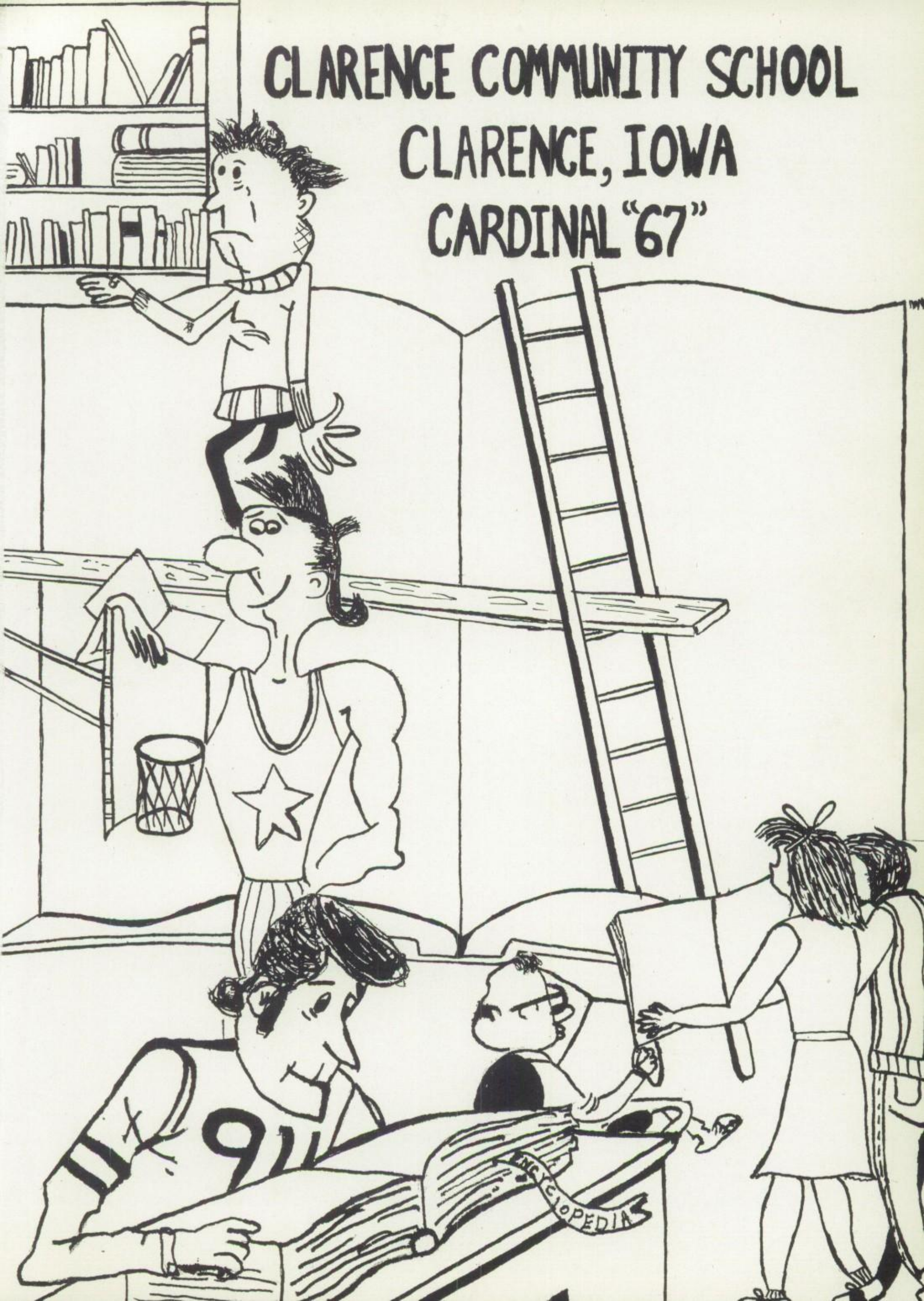

Dedication

Mr. Gail Stoaks

Simple words cannot express our feelings
About the person pictured here,
He's more than just a teacher--
A friend who's always near.
He has a sense of honor--
A belief in loyalty and truth,
And hopes his example will make these
The goals of every youth.
He has gained the respect of students
Through his hard work and unselfish ways,
Giving of his time and his talents
To make our school better each day.
I know I shall remember
His kindness throughout the years,
Always willing to join our laughter
Or share a quiet tear.
He guides us with understanding
On the paths we have begun,
And finds his rewards
In the success of everyone.
As through life's pathways we travel,
Discovering the world anew
With deepest thanks for all you have done,
We dedicate this yearbook to you.

Faculty

Superintendent

Jerrell Gallagher

Principal

Richard Bachman

John Strack
Science

Nazmi Shehadeh
Mathematics

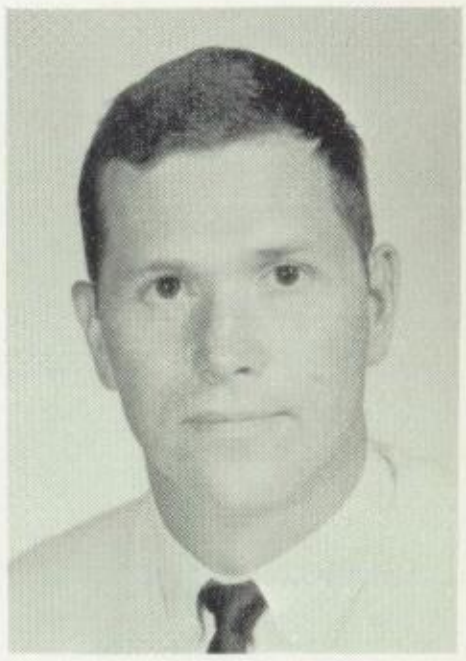

Richard Wuertz
English

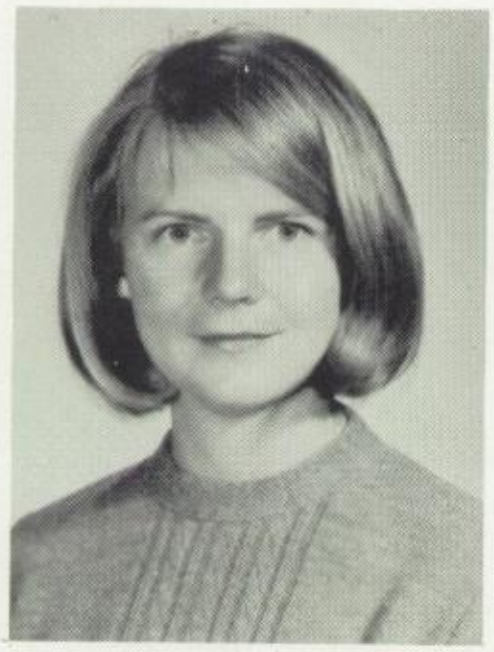

Eulyn Frostestad
Mathematics

Nancy Paxcia
Vocal Music

Jack Heaton
Physical Education

Alvin Noehren
Guidance Counselor

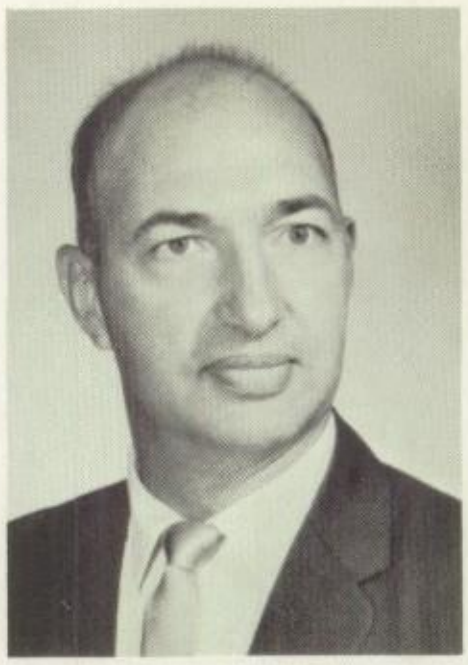

Robert Bassett
Social Studies

Ruth Reid
Commercial

Norma Brodersen
Home Economics

Gail Stoaks
Instrumental Music

Noel Mast
Industrial Arts

Monte Pearson
Social Studies

School Board

Ray McDaniel, Herbert Freese, Lawrence Ruther, Pres.; Wilbert Stolte, Jim Irons.

Personnel

Mrs. Liercke, Mrs. Behrends, Mrs. McVay, Mrs. Hunwardsen.

George Meier, Lavern Kintzel, Mike Rouse, Bob Miller, Kenneth Frink.

Mr. Evers

Mrs. Dewell
Secretary

Mrs. Hansen
Teachers' Aid

Miss Reinking
Librarian

Mr. Schaefer

Miss Stonerook

Mrs. Cashman
Remedial Reading

Mrs. Dircks

ACTIVITIES

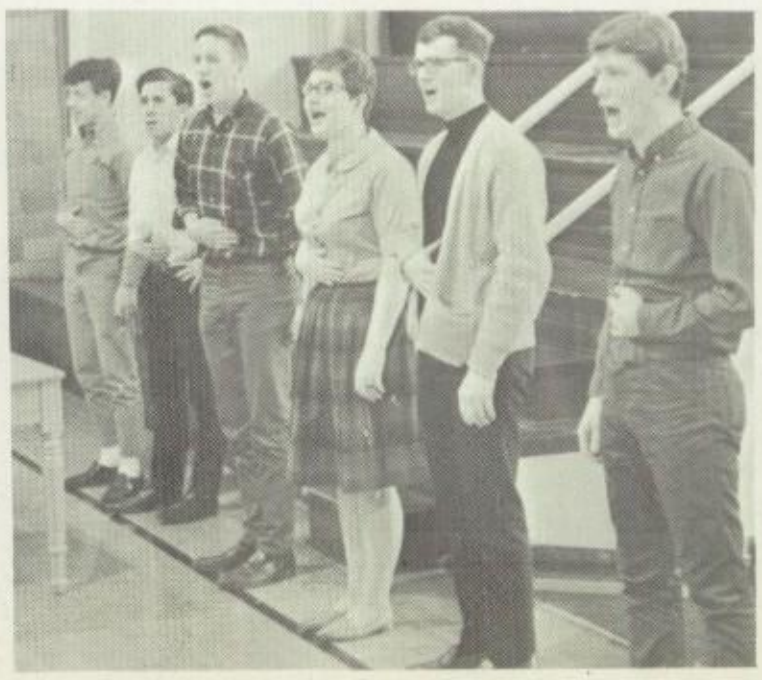

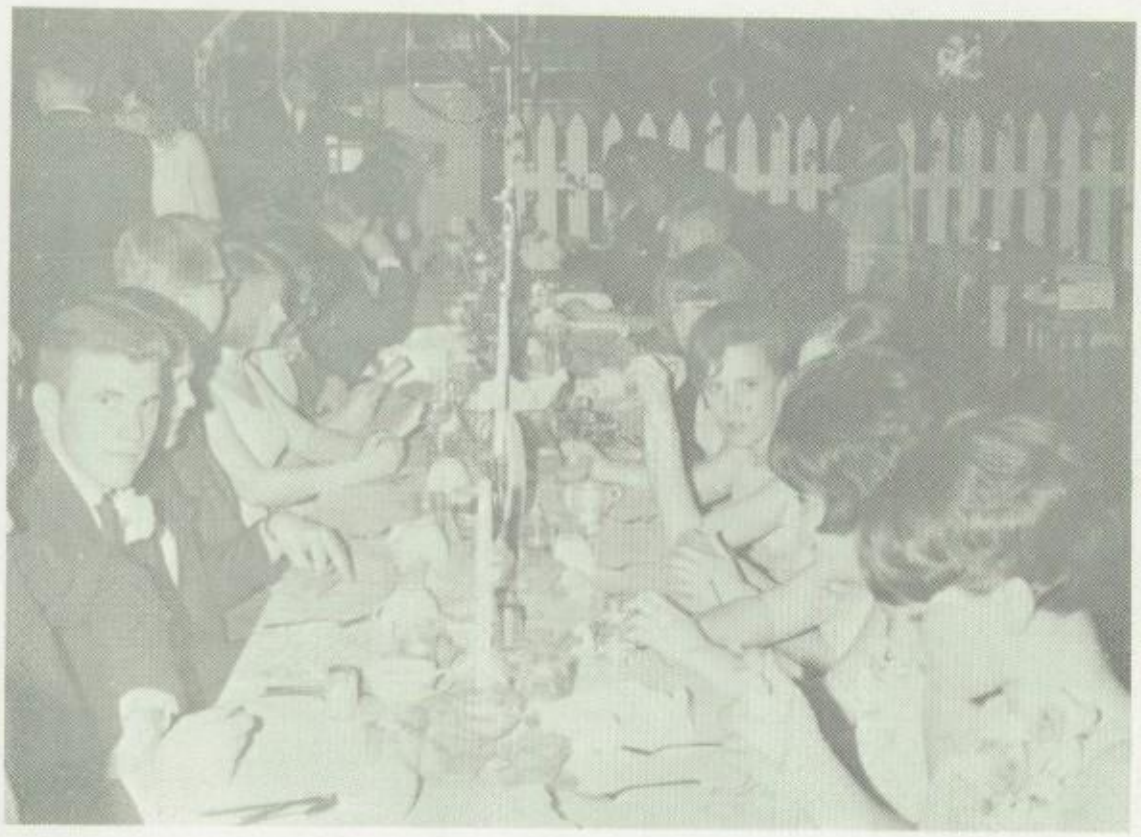

Prom

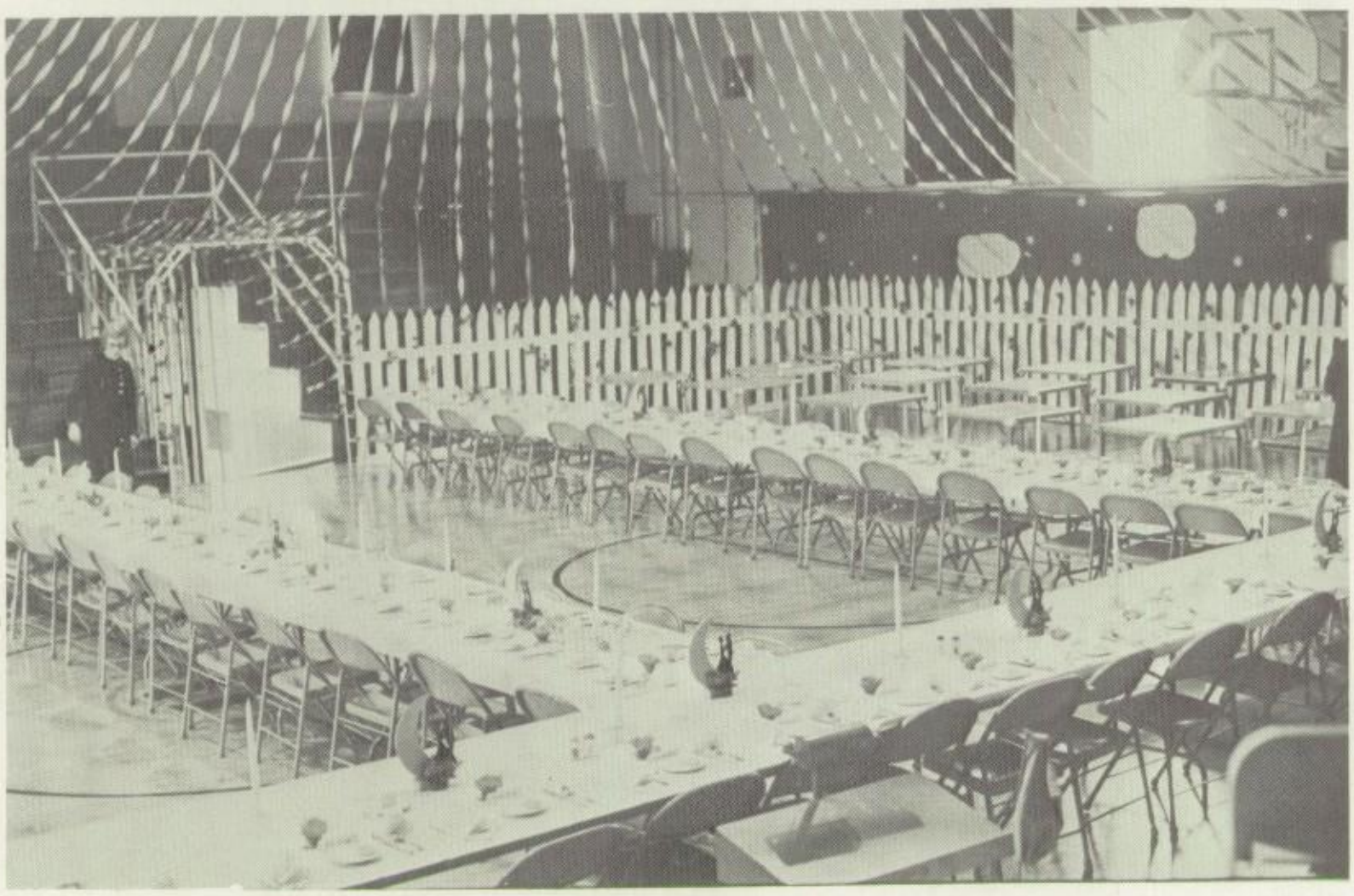

Homecoming

"I BELIEVE"

Scott Miller

KING
Craig Irons

QUEEN
Helen Decker

Arlene Atkins

Jim Cashman &
Helen Decker

Craig Irons &
Cheryl Bixler

Jim Baltisberger & Margie Grieg

Dramatics

Come in, control!

You're pulling my leg!

We love you, Mr. Wuertz

Willie and Crazy Doll

The Fuzz

"This Property is Condemned"

Robot City

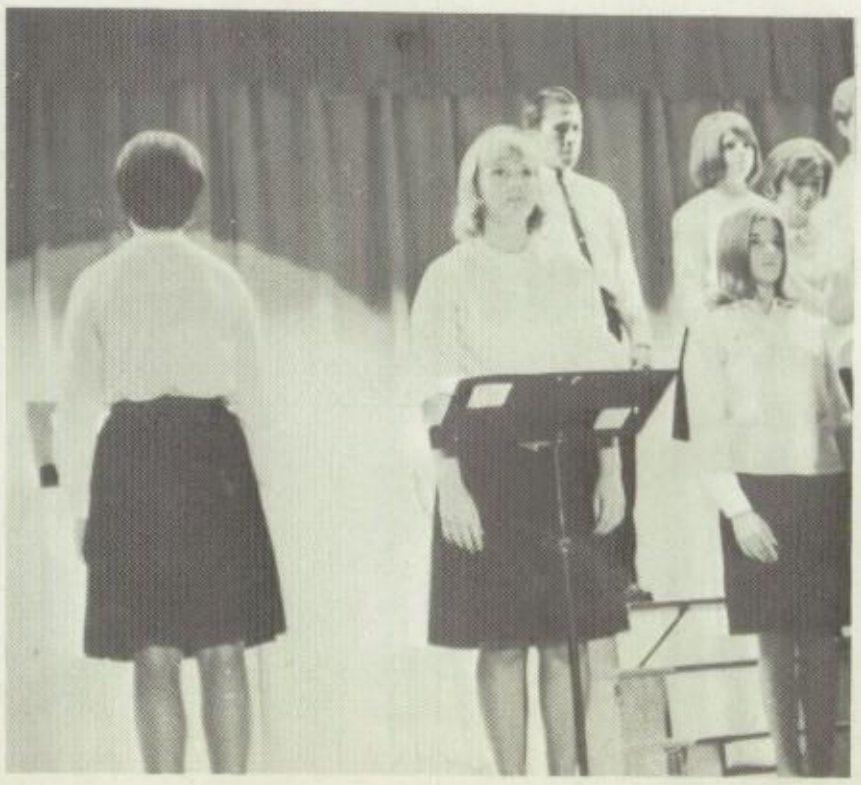

High School Cheerleaders

Jeannie Wiebke, Becky Dernyck, Marlys Gade, Kathy Joslin.

Junior High Cheerleaders

Pam Dernyck, Florence Obermier, Shelley Ewing, Susan Bark.

Annual Staff

Co-Editors . . . . . Joel Kruckenberg
Kathy Joslin

Junior Co-Editors . . . . . Marlys Gade
Becky Pruess

Layout Editor . . . . . Helen Decker
Junior Assistant . . . . . Jeannie Wiebke
Layout Staff . . . . . Kathryn Claney
Donna Kruckenberg
Marcia Dettmann
Becky Derynck
Craig Irons
Carolyn Walker

Copy Editor . . . . . Sandy Fisher
Junior Assistant . . . . . Linda McVay
Copy Staff . . . . . Marcia Claney
Dot Keim
Sybil Klatt

Art Editor . . . . . Myra Conrad
Photographers . . . . . Gene Schaefer
Mark Andrews
Allen Helmold

Student Council

FIRST ROW: Jim Cashman, Kathy Joslin, Joel Kruckenberg, Helen Decker, Sybil Klatt. SECOND ROW: Linda McDaniel, Cheryl Bixler, Denny Hulse, Mark Edler, Duane Stonerook, Bob Mingst, Cindy Hunwardsen.

Honor Society

FIRST ROW: Cheryl Bixler, Kathy Joslin, Donna Druckenberg, Marilyn Wulff, Rosalyn Dircks, Linda McVay. SECOND ROW: Marcia Dettmann, Cindy Hunwardsen, Karen Claney, Linda McDaniel, Peggy Schilling, Kathy Carbaugh, Dot Keim. THIRD ROW: Dean Ibsen, Joel Kruckenberg, Gene Schaefer, Eric Brodersen, Mark Brodersen, Ken Yock.

MUSIC

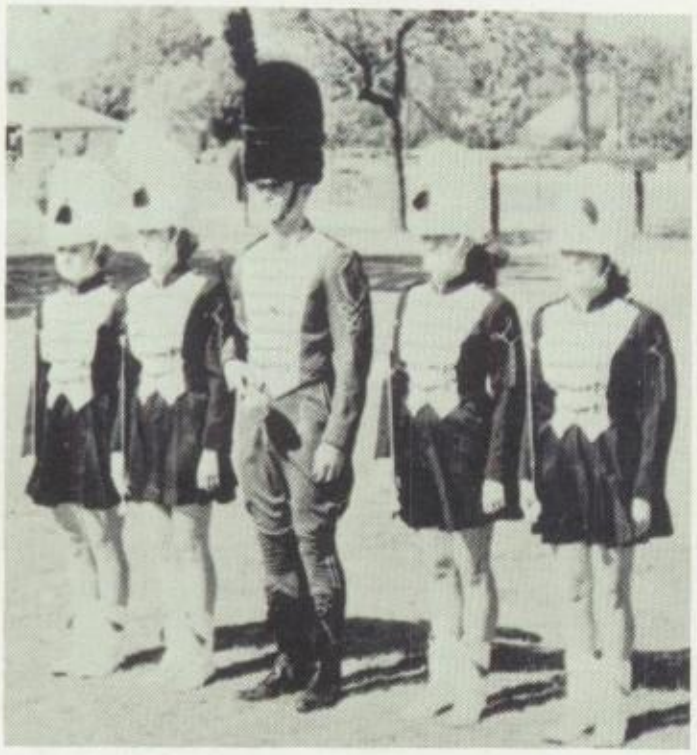

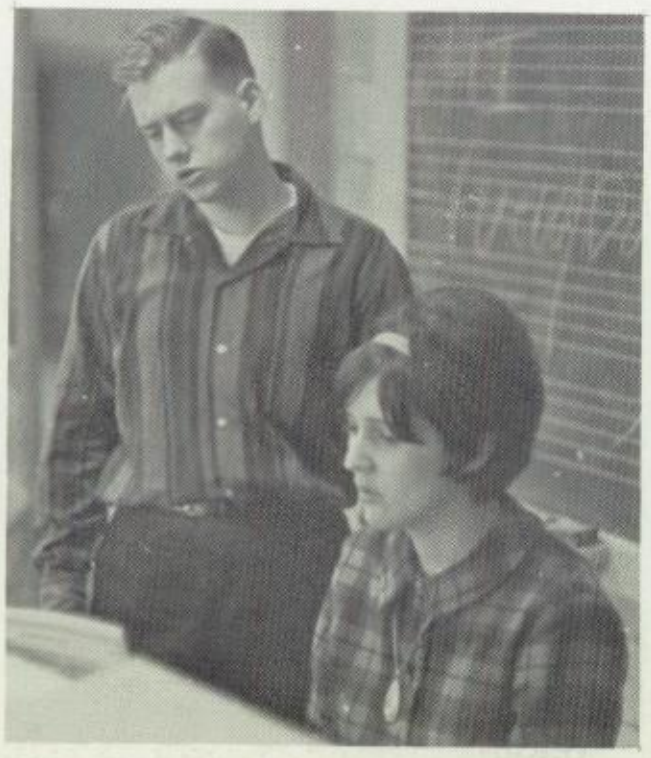

Senior

DIVISION I RATINGS
Cornet Solo (Yvonne Conrad)
Trombone Solo (Steve Gehrls)
Woodwind Duet
French Horn Quartet
Trombone Trio
Brass Choir
Sax Sextet
Clarinet Trio
Flute Quartet
Timpani Solo (Janet Droll)
Flute Trio
Brass Duet
Brass Sextet A
Woodwind Trio A
Percussion Ensemble
Woodwind Quintet
Brass Quintet A
Misc. Brass (Baritone Trio)

CLARINETS
Marcia Dettmann
Mark Andrews
Dean Ibsen
Rosi Dircks
Becky Elijah
Ellen Ewing
Hanni Frey
Mary Pruess
Marcy Edler
Corrine Krafock
Deanna Derynck

BASS CLARINET
Marlys Gade
Debbie Oetting

OBOE
Jan Hasselbusch
Bob Niermeyer

BARITONES
Kris Rix
Mark Brodersen
Tom Kline
Rick Elijah

TROMBONES
Eugene Schaefer
Mark Edler
Steve Gehrls
Polly Carbaugh
Denny Hulse

FLUTES
Kathy Joslin
Helen Decker
Linda McVay
Becky Pruess
Donna Andrews

Band

BASSOON
Sybil Klatt
Ann Joslin

CORNETS
Yvonne Conrad
Peggy Schilling
Bob Stolte
Allen Helmold
Kieran Rowser
Steve Brown
Duane Stonerook
Kevin Kelly

FRENCH HORNS
Cindy Hunwardsen
John Ward
Kathy Carbaugh
Bill Tenley

BARITONE SAX
Karen Claney

TENOR SAX
Cheryl Bixler

ALTO SAX
Marilyn Wulff
John Droll
Marcia Soper
Sally Goldsmith

TIMPANI
Jerry Droll

PERCUSSION
Jim Cashman
Janet Droll
Rob Thies
Mark Christophersen
Steve Hansen

BASSES
Darrell Stonerook
Eric Brodersen
Ron Baltisberber

Mixed

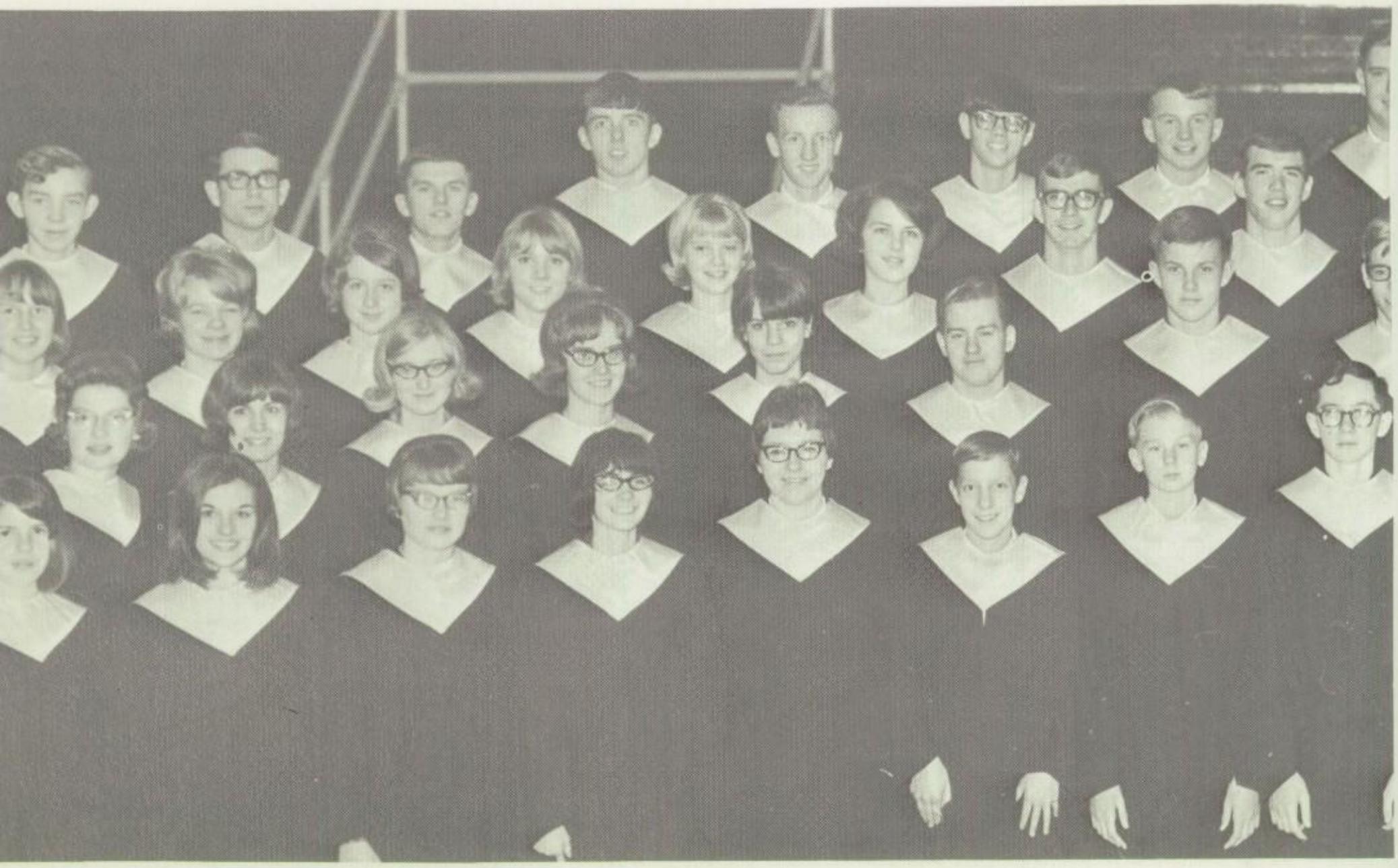

FIRST ROW: Dot Keim, Jeannie Wiebke, Yvonne Conrad, Karan Rowser, Sybil Klatt, Jerry Kruckenberg, Mark Christophersen, Bill Tenley, Robert Thies, Rick Elijah, Becky Elijah, Donna Kruckenberg, Suzanne Diercks, Polly Carbaugh, Mrs. Paxcia. SECOND ROW: Ellen Ewing, Becky Dernyck, Linda McVay, Sandy Fisher, Donna Andrews, Darrell Stonerook, Bob Pruess, Mark Andrews, Warren Koth, John Ward, Bob Niermeyer, Margie Grieg, Kathryn Claney, Marcia Dettmann.

Chorus

THIRD ROW: Karan Claney, Cindy Hunwardsen, Kathy Joslin, Helen Decker, Rosi Dircks, Becky Pruess, Terry Kroemer, Eric Brodersen, Kevin Wulff, John Bassett, Kris Rix, Jan Hasselbusch, Linda McDaniel, Kathy Carbaugh, Monica Robinson. FOURTH ROW: Dean Ibsen, Steve Brown, Bob Mingst, Jim Baltisberger, Joel Kruckenberg, Kieran Rowser, Don Schluter, Gene Schaefer, Bob Stolte, Allen Helmold, Craig Irons, Ann Joslin, Sally Goldsmith, Marlys Gade, Peggy Schilling.

DIVISION I RATINGS
Boys Double Quartet A
Mixed Duet B
Girls Sextet B
Girls Trio B
Boys Quartet B
Girls Trio A
Madrigal
Girls Quartet A
Baritone Solo A (Gene Schaefer)
Treble Voice Med. A (Sybil Klatt)
Treble Voice High C (Jeanne Wiebke)

Glee Clubs

FIRST ROW: Cindy Hunwardsen, Yvonne Conrad, Jane Wallace, Kathy Joslin, Sybil Klatt, Donna Andrews, Carolyn Walker, Kris Rix, Janis Silkman, Julie Silkman, Sheryln Obermier, Suzanne Dierks, Janet Droll, Mrs. Paxcia. SECOND ROW: Ellen Ewing, Marlys Gade, Jean Wiebke, Marcia Claney, Peggy Sanger, Hanni Frey, Linda McVay, Becky Elijah, Margie Greig, Polly Carbaugh, Connie Sheldon, Peggy Schilling, Kathryn Claney, Marcia Dettmann. THIRD ROW: Dot Keim, Becky Derynck, Rosi Dircks, Helen Decker, Sandra Fisher, Becky Pruess, Debbie Oetting, Jan Hasselbusch, Ann Joslin, Sally Goldsmith, Peggy Curley, Bonnie Burmeister, Joyce Collins, Kathy Carbaugh, Karen Claney. FOURTH ROW: Karan Rowser, Wanda Collins, Linda McDaniel, Donna Kruckenberg, Marcia Soper.

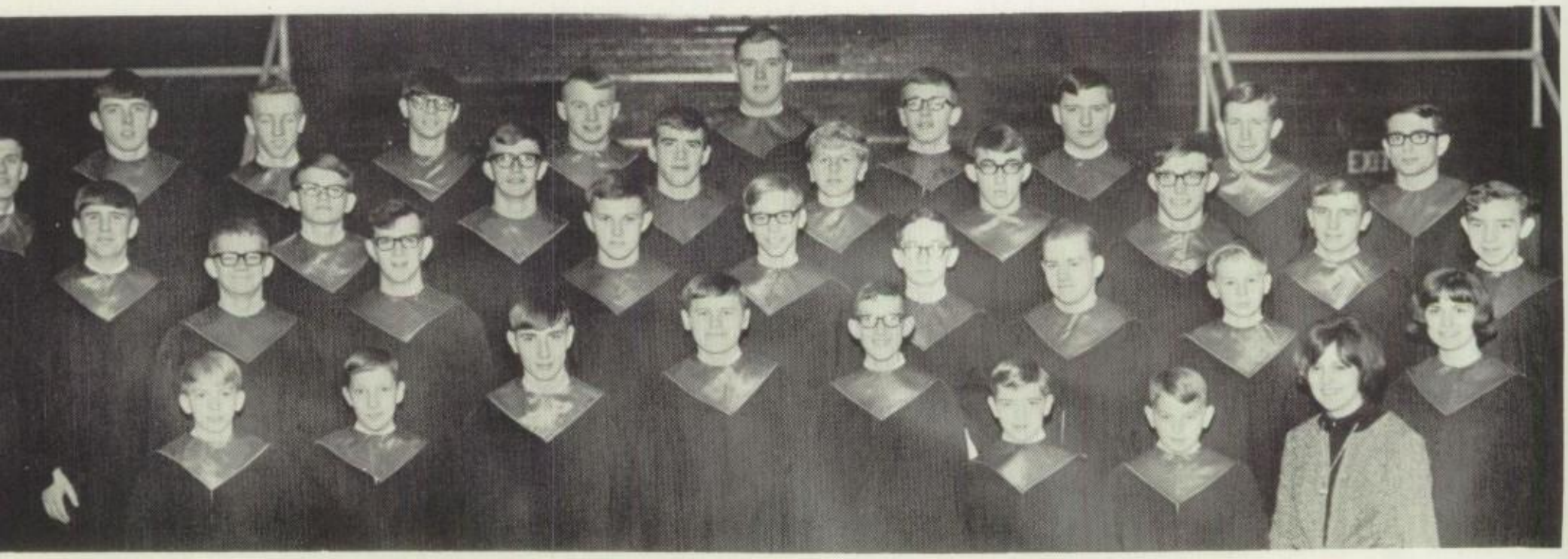

FIRST ROW: Robert Thies, Jerry Kruckenberg, Bob Niermeyer, Warren Koth, Russell Pruess, Rick Elijah, Kevin Kelly, Mrs. Paxcia. SECOND ROW: Bob Mussig, John Ward, Bob Pruess, Mark Andrews, Bill Tenley, Darrell Stonerook, Mark Christophersen, Becky Derynck, Accompanist. THIRD ROW: Ronnie Baltisberger, Duane Stonerook, Terry Kroemer, Eric Brodersen, Kevin Wulff, John Bassett, Larry Armstrong, Ronnie Robinson, Dean Ibsen. FOURTH ROW: Bob Mingst, Jim Baltisberger, Joel Kruckenberg, Kieran Rowser, Donald Schluter, Gene Schaefer, Bob Stolte, Allen Helmold, Craig Irons, Steve Brown.

Show Boat

Sybil Klatt	Queenie
Steve Brown	Joe
Rosi Dircks	Parthy Ann Hawkes
Bob Mingst	Captain Andy
Linda McVay	Magnolia Hawkes
Mark Andrews	Gaylord Ravenal
Jeannie Wiebke	Ellie Mae Chipley
Don Schluter	Frank Schultz
Helen Decker	Julie LaVerne
Terry Kroemer	Steve Baker

ACADEMIC

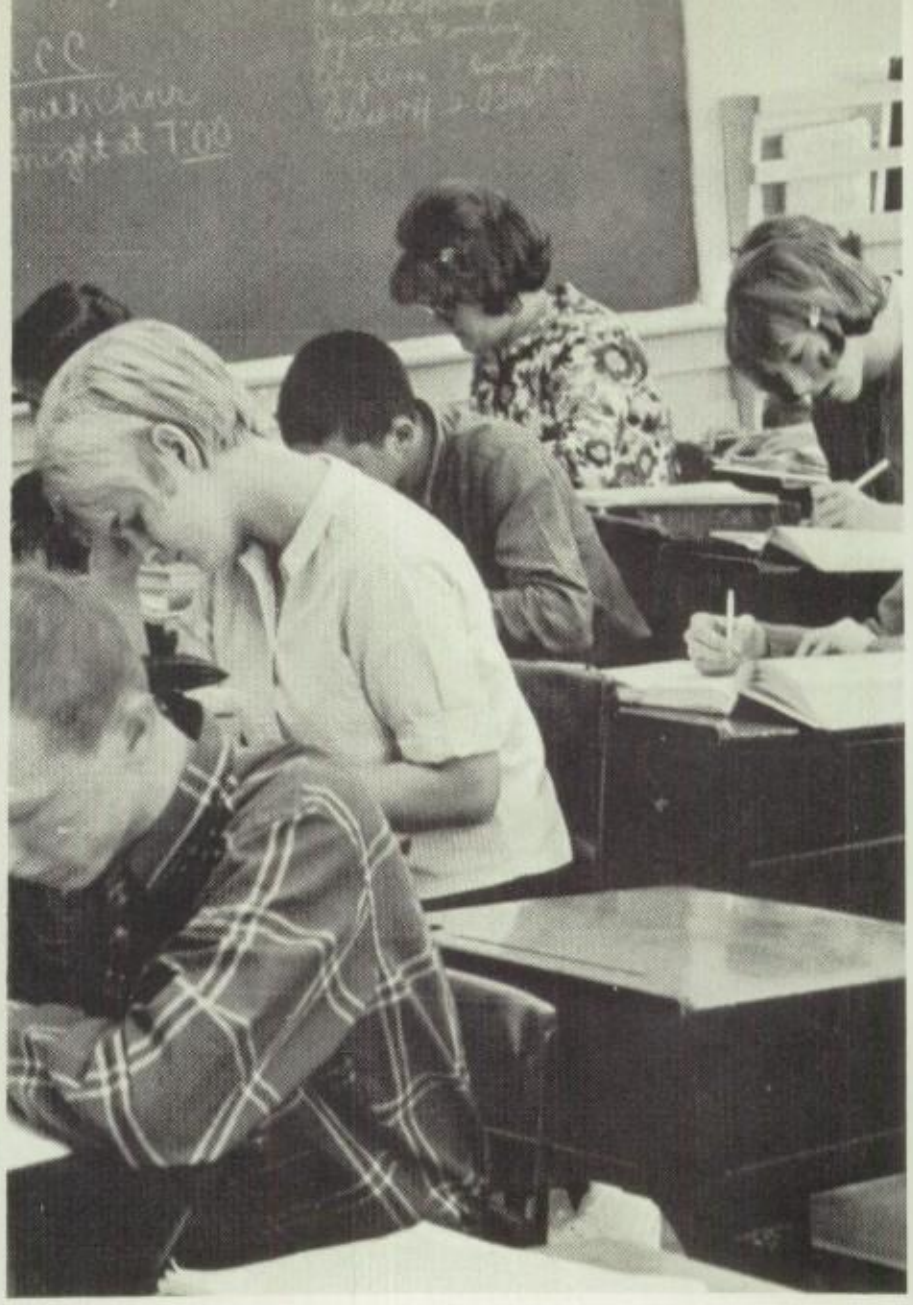

Math

Big Brother is watching!

Mother told me I should take Home Ec!

Hard work.

- means subtract

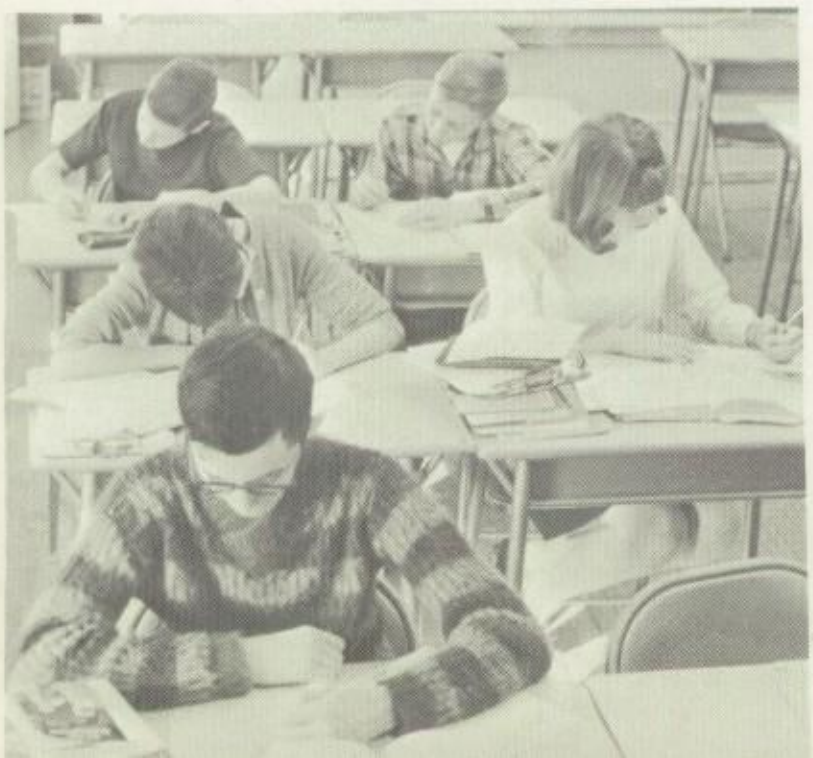

I give you F!!

Science

I see you!

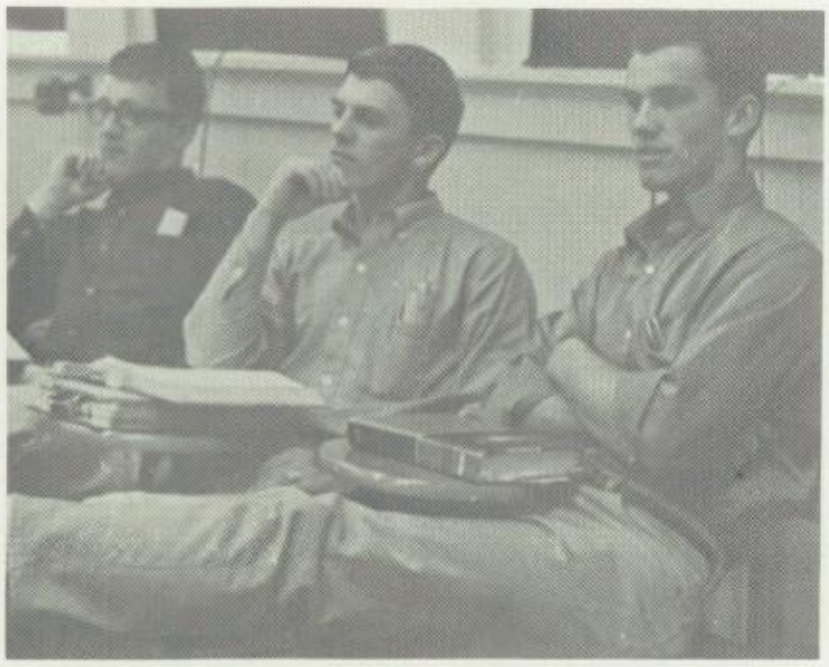

Naturally we believe you!

Would you believe bubble gum?

Learn by experiments

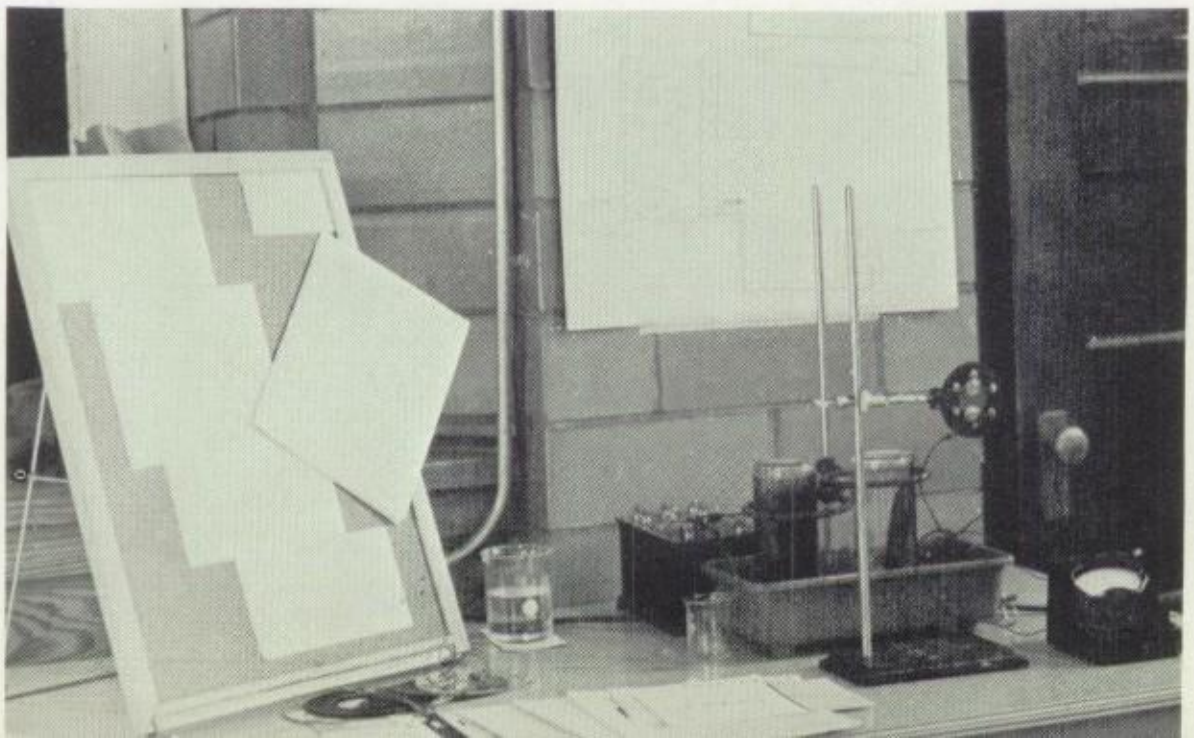

Industrial Arts

Get ready, get set, PLANE.

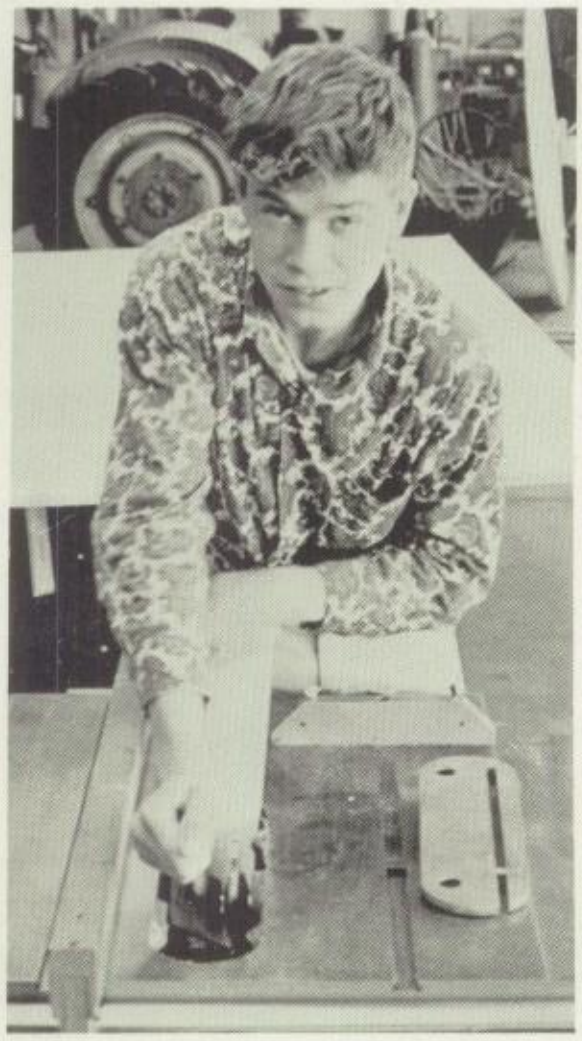

I'm ready, Schaef!

Peek-a-boo!!

My what is split?

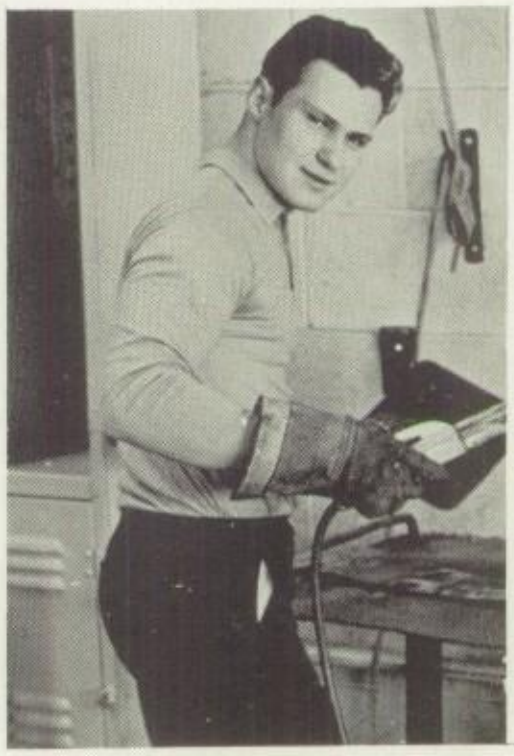

Alright? Who pulled the plug?

Six finger, six finger.

Home Ec was never like this!

Commercial

asdfjkl; asdfjkl; asdfhkl; ¢3#*$!

wodr--@$#?##*!!

Dear Abbey--

When do we eat?

Now turn to page 23, 345, 678.

10 words a minute, 90 errors.
I'm improving!

Home Ec.

Forward march!

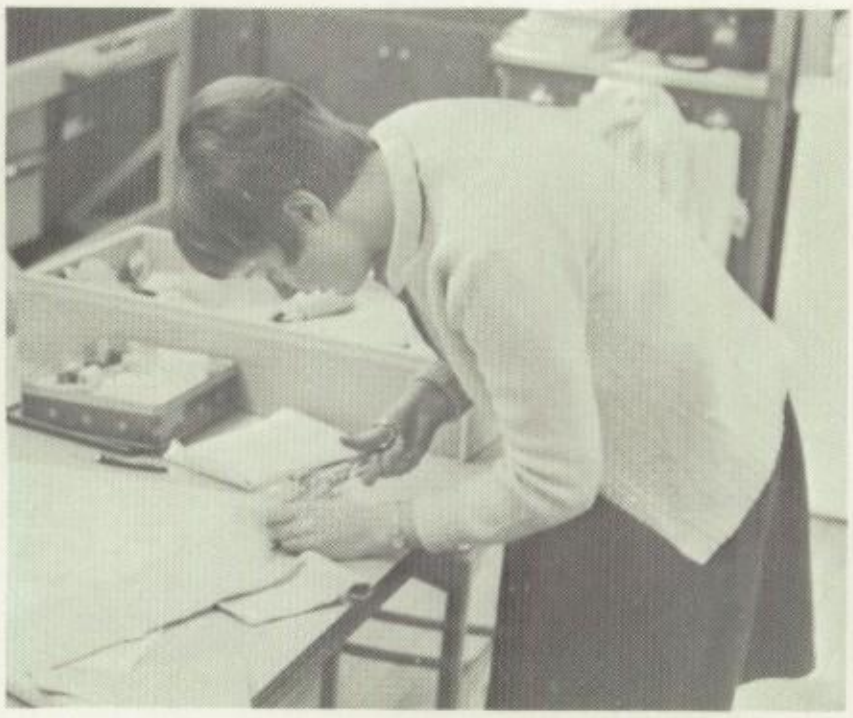

Snip, snip

S-T-O-P!!!

Posture perfect

How do you pronounce B-A-T-I-S-T-E?

How many feet in an inch?

Social Studies

The Morning After

How do you like my

new hair-do today?

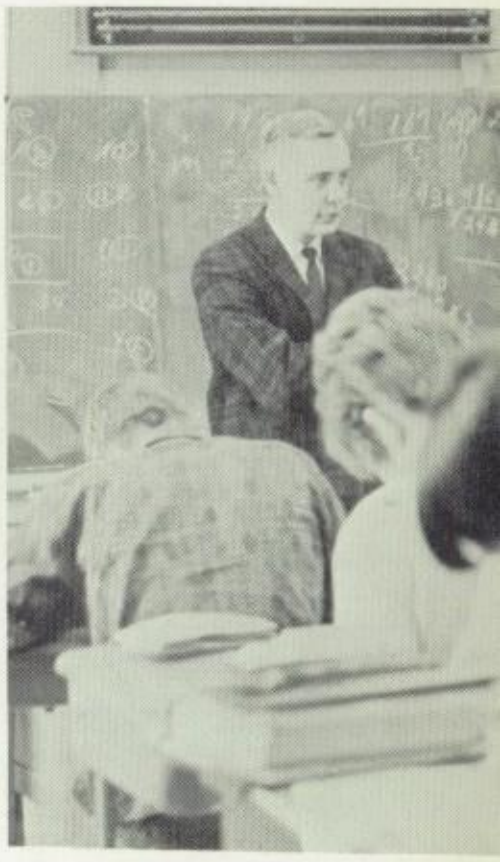

All right gang, cool it!

U.N. (United Nuts) Security Council

Concentration

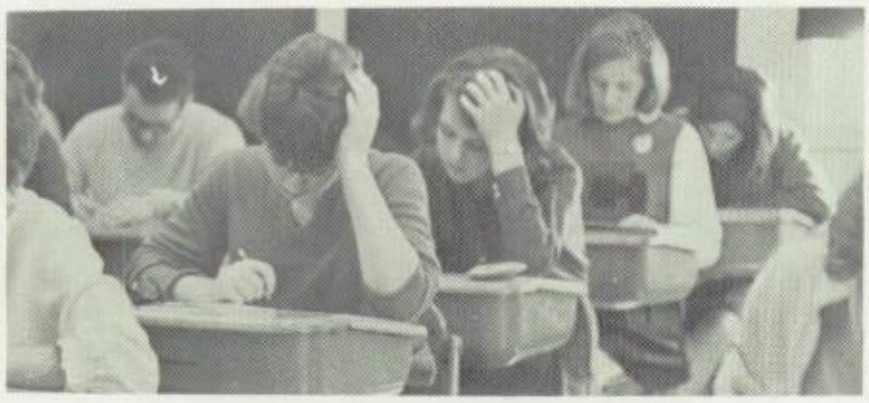

Excedrin - for extra strength relief!

Fish Story

"I'M gonna tell"

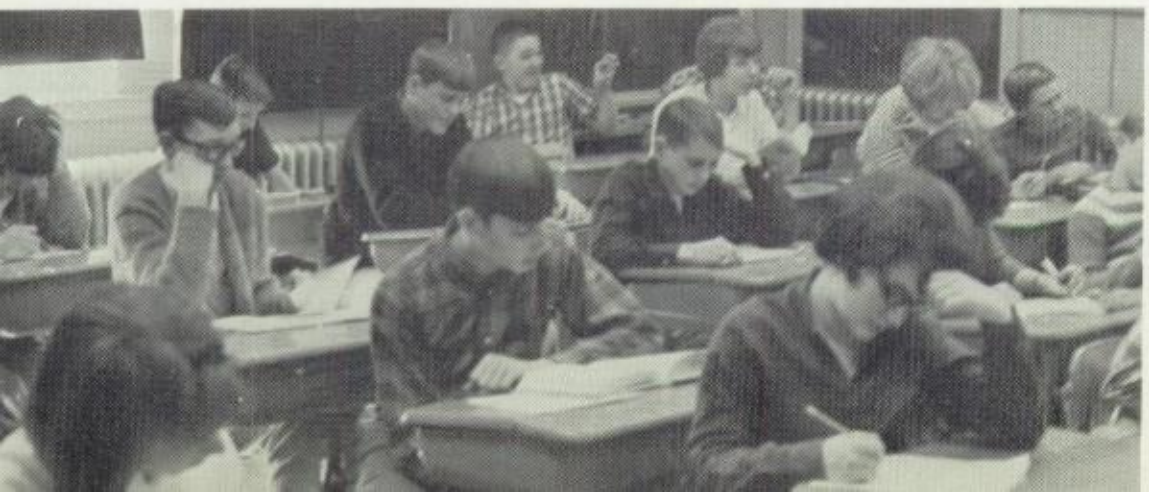

English

Myra ran away?

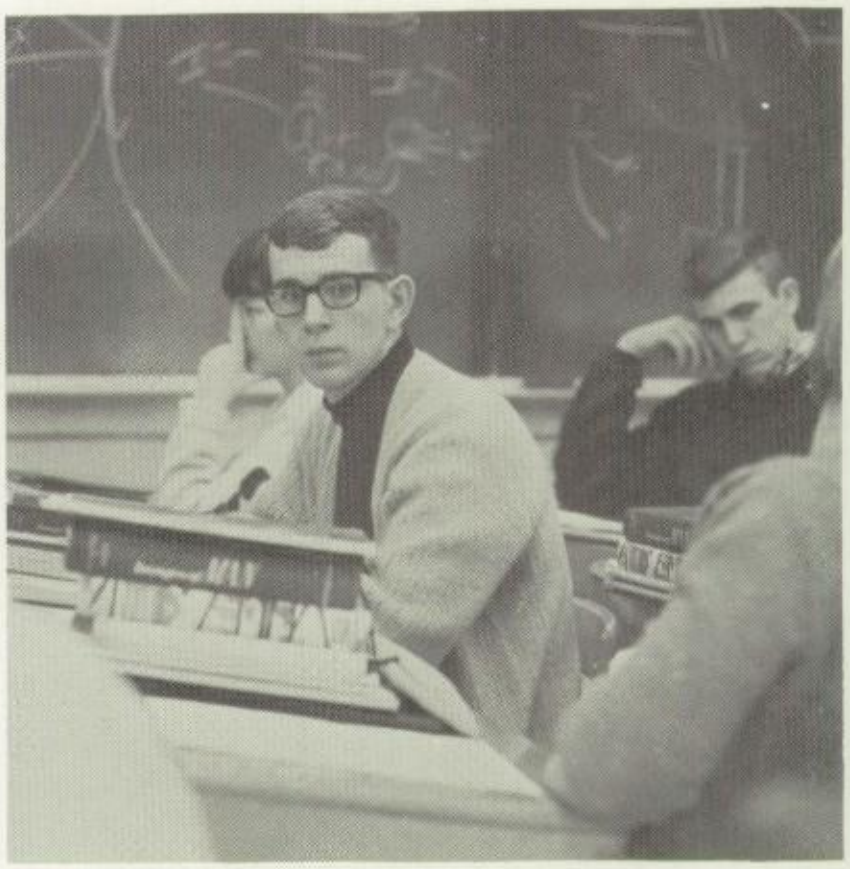

Of course I'm interested

We shall over come.

Rub-a-dub-dub

Hark!

Smirk! Smirk!

Mr. Webster says---

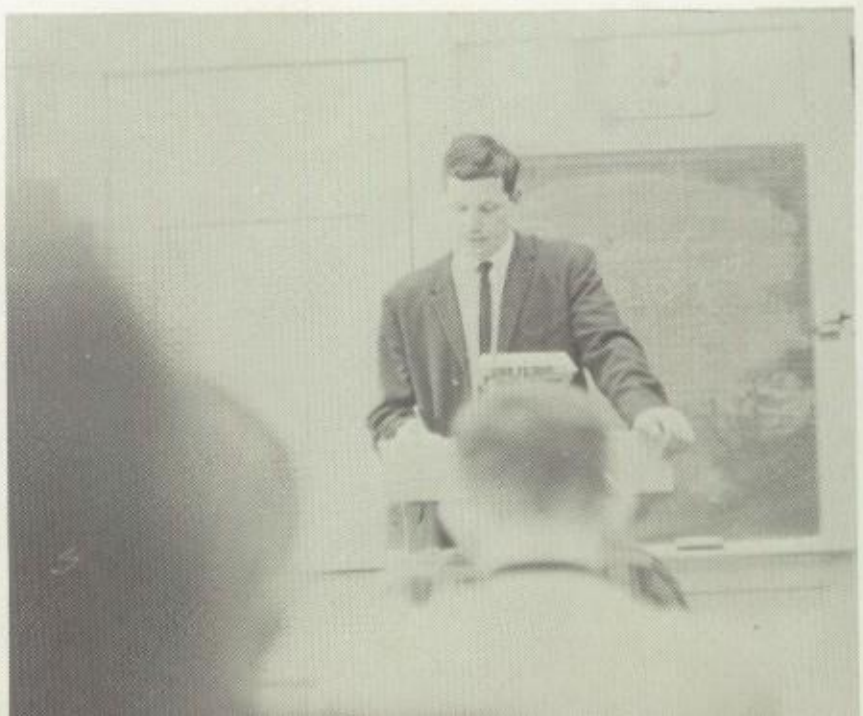

Action

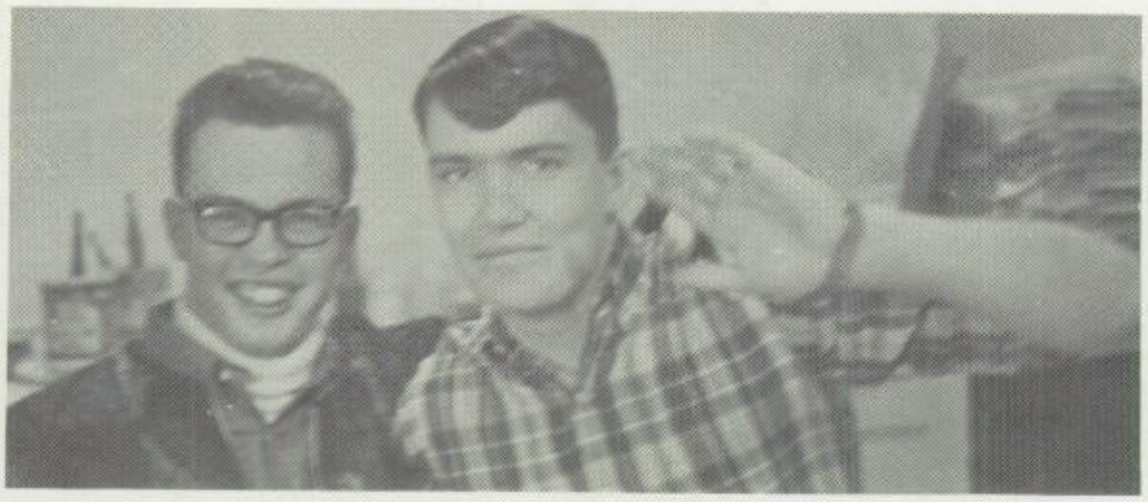

"So Happy Together"

Girls in shop? YA!

My WHAT broke?!!

Say "Cheeseburger!"

Who's on my team?

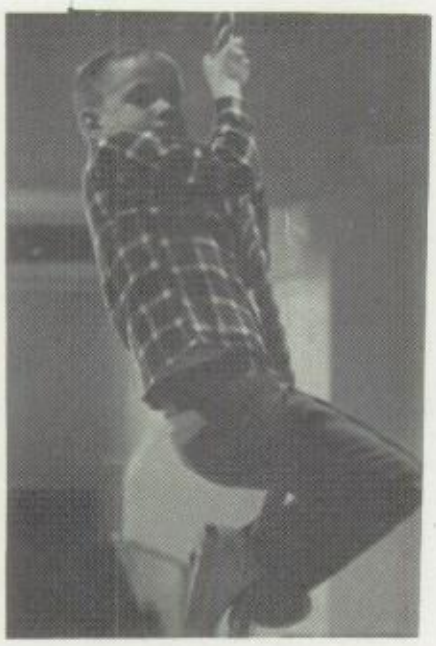

Tarzan

I'm stuck!!!

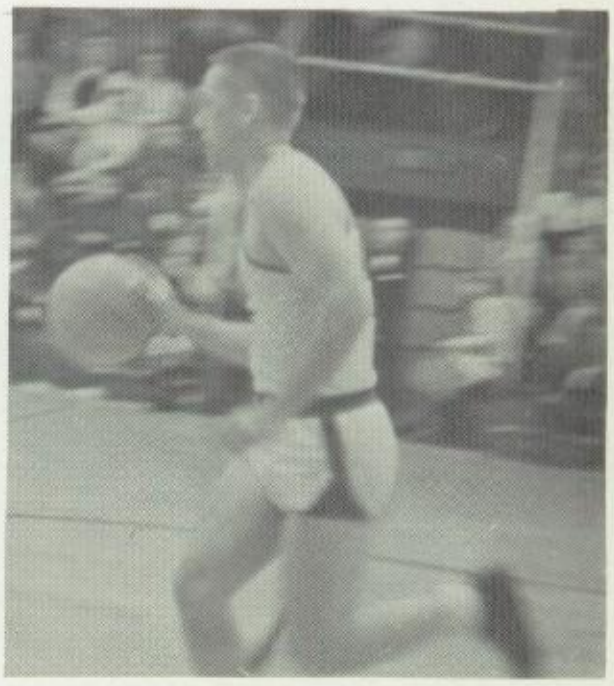

And away we go-o-o

Order in the court!

Star light, star bright

ATHLETICS

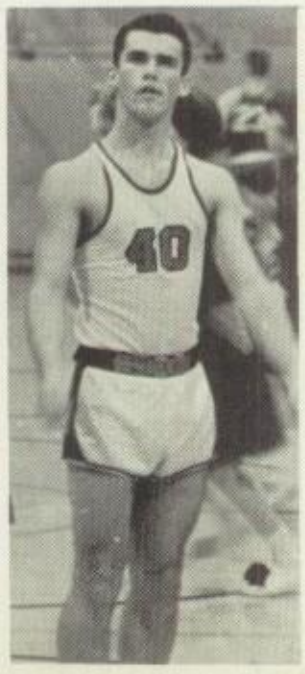

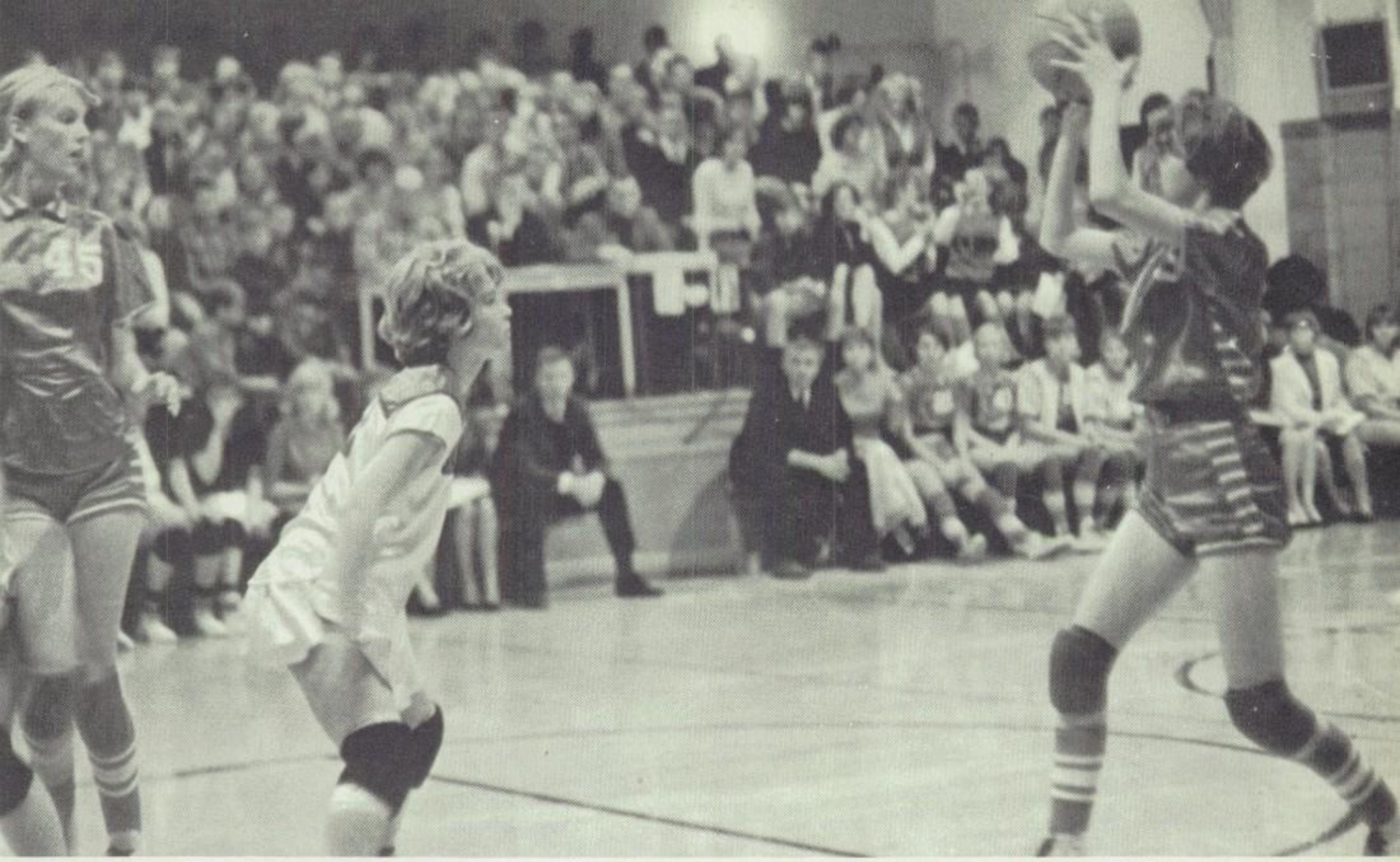

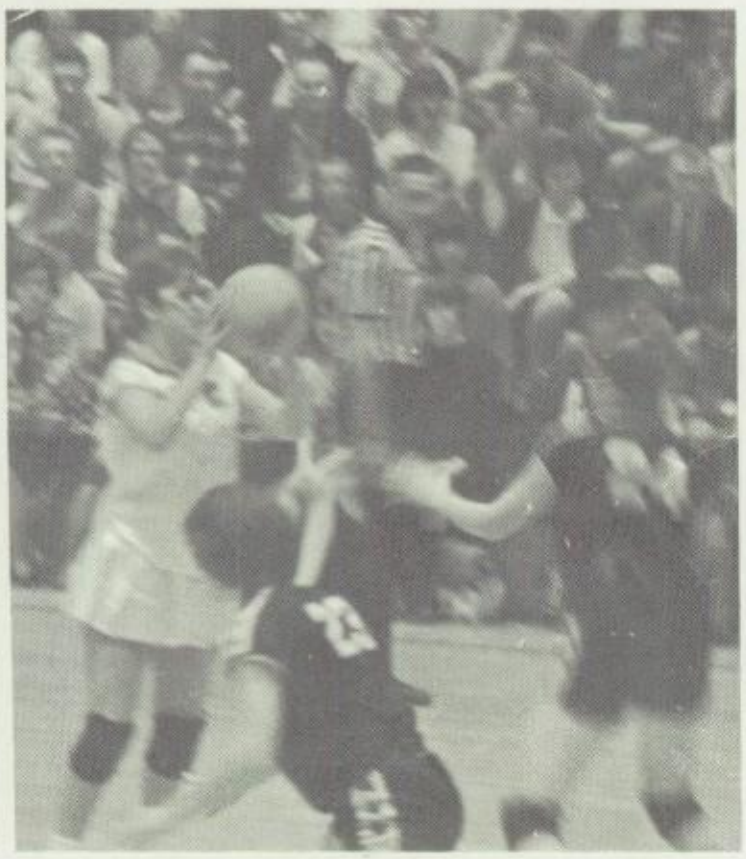

24
23

15

FIRST ROW: Becky Elijah, Janis Silkman, Yvonne Conrad, Cheryl Bixler, Marilyn Wulff, Jan Hasselbusch, Margie Greig, Cindy Hunwardsen, Linda McDaniel. SECOND ROW: Marcia Soper, Julie Silkman, Ann Joslin, Debbie Oetting, Donna Andrews, Sally Goldsmith, Suzanne Dierks. THIRD ROW: Kathryn Claney, Manager; Jack Heaton, Coach; Kathy Carbaugh, Manager.

High School Basketball

FIRST ROW: Mark Edler, Jim Cashman, Eric Brodersen, Doug Bixler, David Pruess, Joel Kruckenberg. SECOND ROW: Don Schluter, Denny Hulse, Bob Mingst, Ronald Baltisberger, Steve Brown, Mark Brodersen, Mr. Pearson. THIRD ROW: Bob Stolte, Warren Koth, Mike Hein, Kevin Wulff, John Ward, Jerry Hasenbank.

GIRLS

OPPONENT	WE	THEY
Lowden	50	55
Olin	48	47
Oxford Jct.*	56	35
Midland*	39	34
Wheatland	51	30
Lost Nation*	62	41
Bennett	84	53
Lincoln*	54	63
Calamus*	58	50
Delwood*	42	43
Olin*	55	48
Lowden*	52	55
Durant	54	56
Lisbon*	70	42
Bennett*	59	73
Lincoln	73	74
Wheatland*	68	35
Calamus	67	55
SECTIONAL		
Mid-Prairie	46	41
West Branch	51	48
West Liberty	67	66
DISTRICT		
Bennett	64	65
Delwood	46	30

Conference Record	7-4
Over-all	15-8

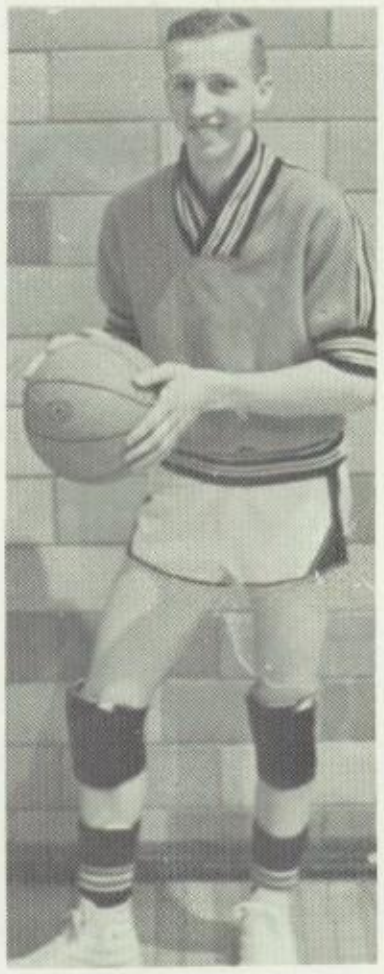

BOYS

OPPONENT	WE	THEY
Lowden	42	45
Olin	46	60
Oxford Jct.*	68	62
Midland*	67	46
Wheatland	46	47
Lost Nation*	57	46
Bennett	68	66
Lincoln*	48	67
Calamus*	68	57
Delwood*	65	76
Olin*	60	66
Lowden*	59	51
Lisbon*	77	37
Bennett*	53	38
Lincoln	45	58
Wheatland*	55	59
Calamus	49	50
SECTIONAL		
Oxford Jct.	65	52
Midland	65	55
Lowden	66	48
DISTRICT		
West Branch	37	68

Conference Record	7-4
Season Record	11-10

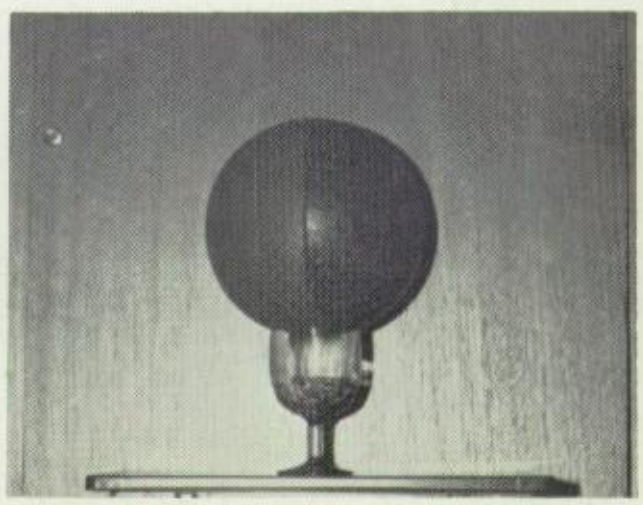

Girls' Softball

FIRST ROW: Ann Joslin, Marcia Soper, Jane Wallace, Julie Silkman. SECOND ROW: Karen Claney, Peggy Sanger, Becky Elijah, Mr. Pearson, Coach. THIRD ROW: Linda McDaniel, Sally Sanger, Janis Silkman, Jan Hasselbusch, Debbie Horman. FOURTH ROW: Cindy Hunwardsen, Cheryl Bixler, Yvonne Conrad, Salle Routson, Margie Greig, Marcia Claney.

Boys' Baseball

FIRST ROW: Rob Thies, Bob Mingst, Ronnie Baltisberger, Steve Brown, Jerry Kruckenberg, Rick Elijah, Steve Hansen. SECOND ROW: Tom Kline, Dave Joslin, Doug Bixler, Mark Andrews, Dave Pruess, Warren Koth. THIRD ROW: Phil Sheldon, Joel Kruckenberg, Bob Stolte, Larry Armstrong, Craig Irons. FOURTH ROW: Mr. Heaton, Coach; Denny Hulse, Bob Mussig, Eric Brodersen, Jerry Hasenbank, Mark Brodersen.

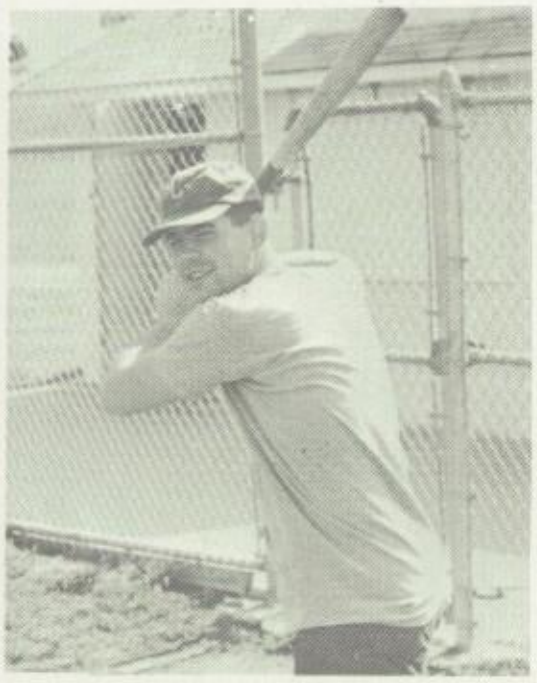

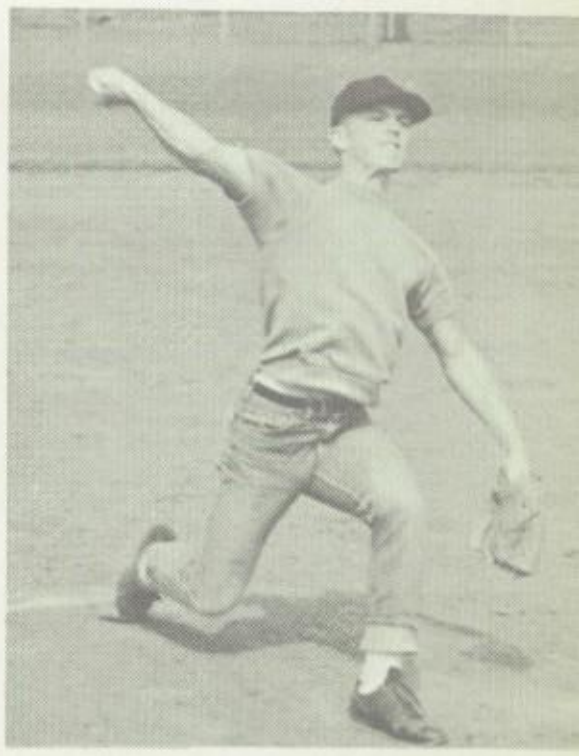

Track

FIRST ROW: Ronnie Baltisberger, Bill Tenley, Steve Hansen, Mark Chirstophersen. SECOND ROW: Tom Kline, Bob Mussig, Mike Hein, Eric Brodersen, Larry Armstrong, Ronnie Robinson, Terry Kroemer, Steve Brown. THIRD ROW: Ken Yock, Gary Pasold, Bob Mingst, Larry Wendt, Duane Diercks, Jim Baltisberger, Le Roy Riedesel. FOURTH ROW: Allen Rouse, Kirby Phillips, Craig Irons, Mark Brodersen, Robert Pruess, Robert Smith, Mr. Heaton.

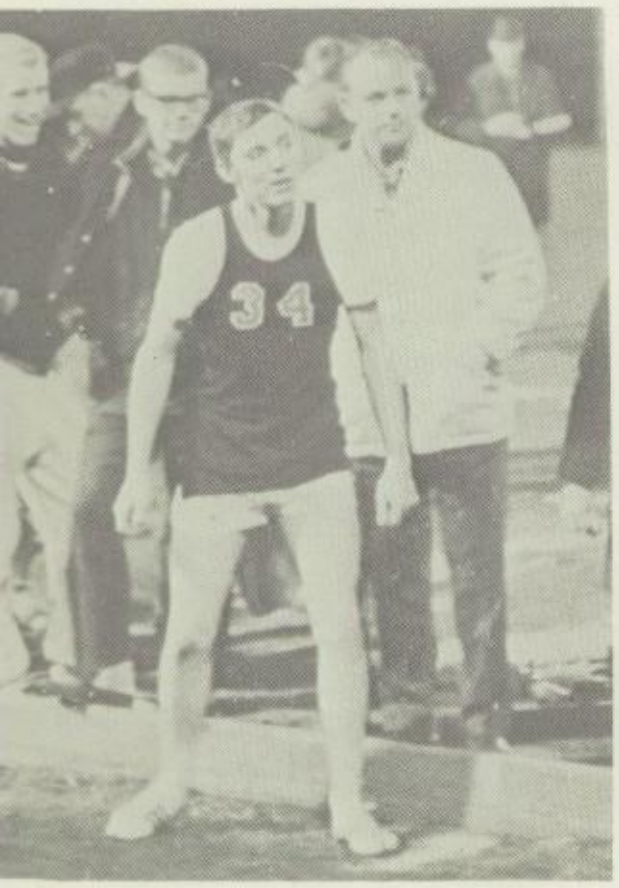

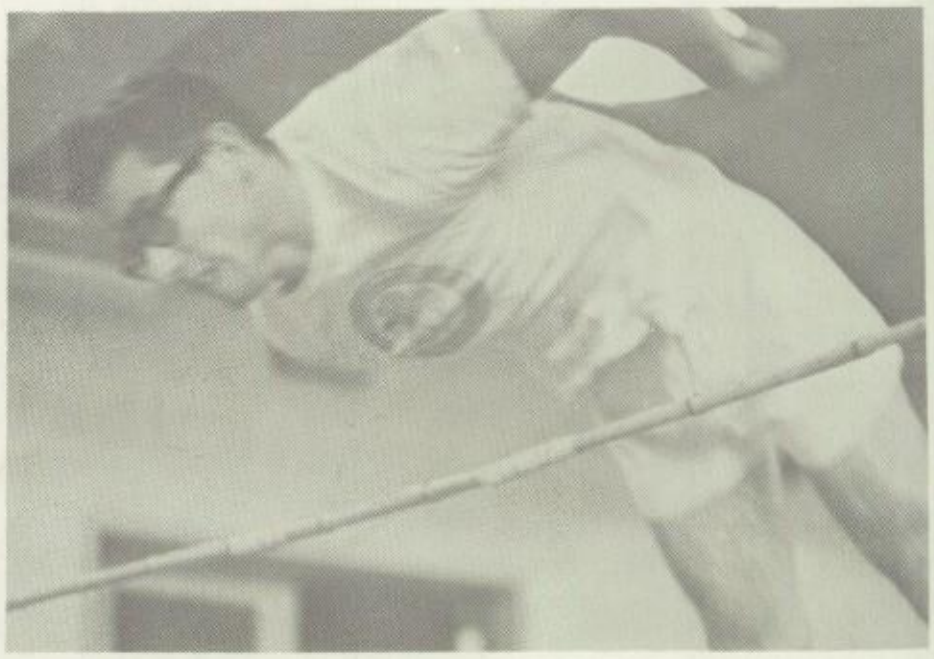

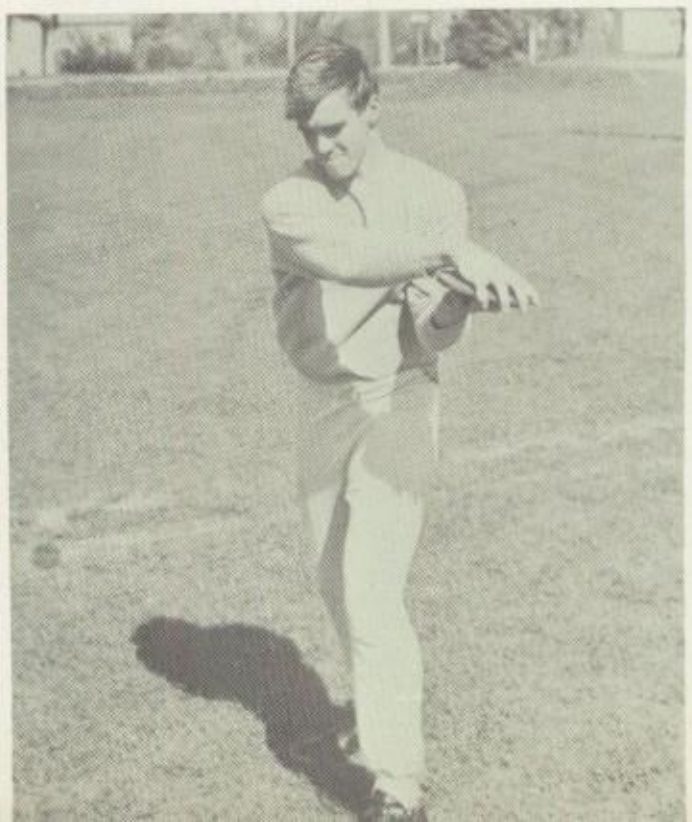

Action

Go get it girls.

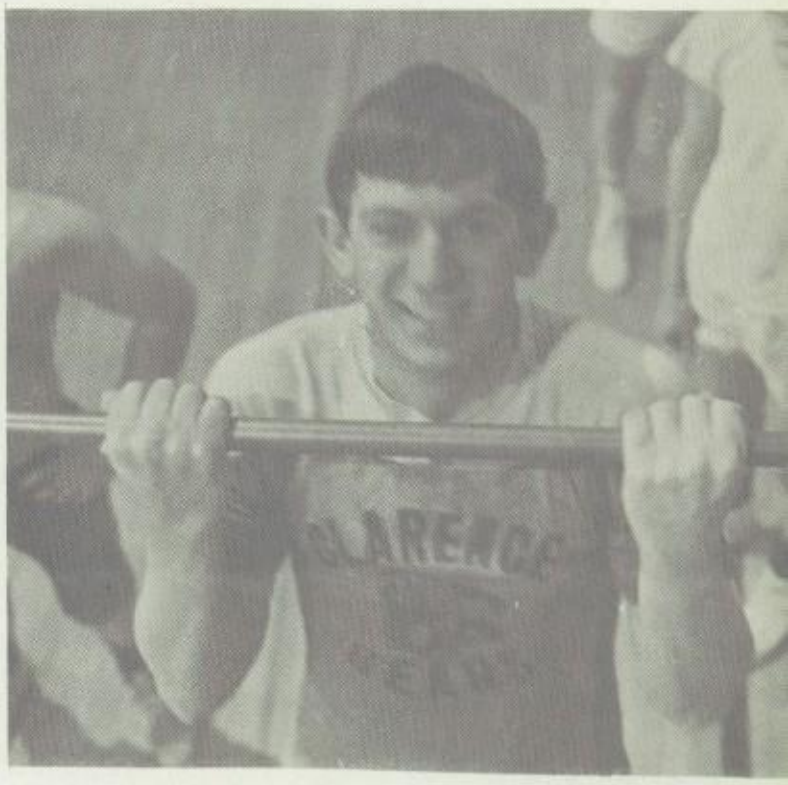

Look at me! I made it!

Wait a minute, you're on my team.

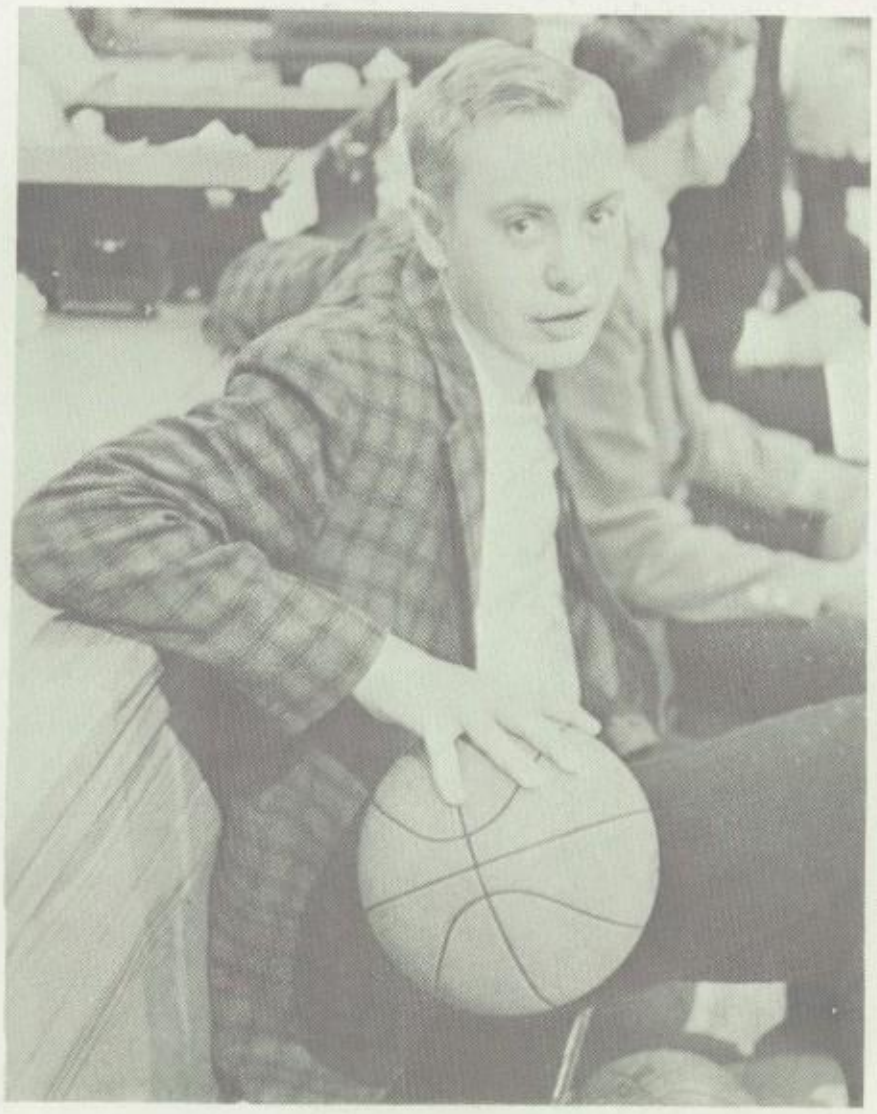

What ball??

Will someone please get me down?

20 more what?!?

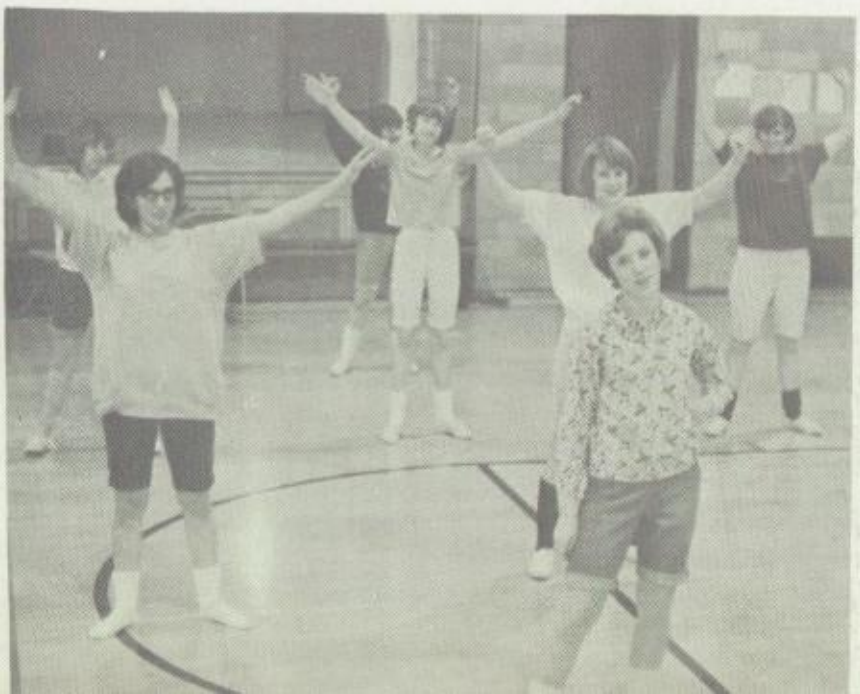

I'm telling you, I didn't do it!

JUNIOR HIGH

Jr. High Program

RUN, ROBBER, RUN
Directed by Mr. Bassett
CAST

Otto	Robert Bixler
Spider	Ernest Husmann
Miss Prudhomme	Mary Pruess
Gail Richland	Vicki Sanger
Sally Smith	Gwen Russell
Colt Winchester	Dave Keim
Miss Alden	Darcie Hormann
Linda	Marcy Edler
Carol	Deanna Derynck
Jeanne	Beverly Pruess
Joan	Corrine Krafock
Cheryl	Janice Sheldon

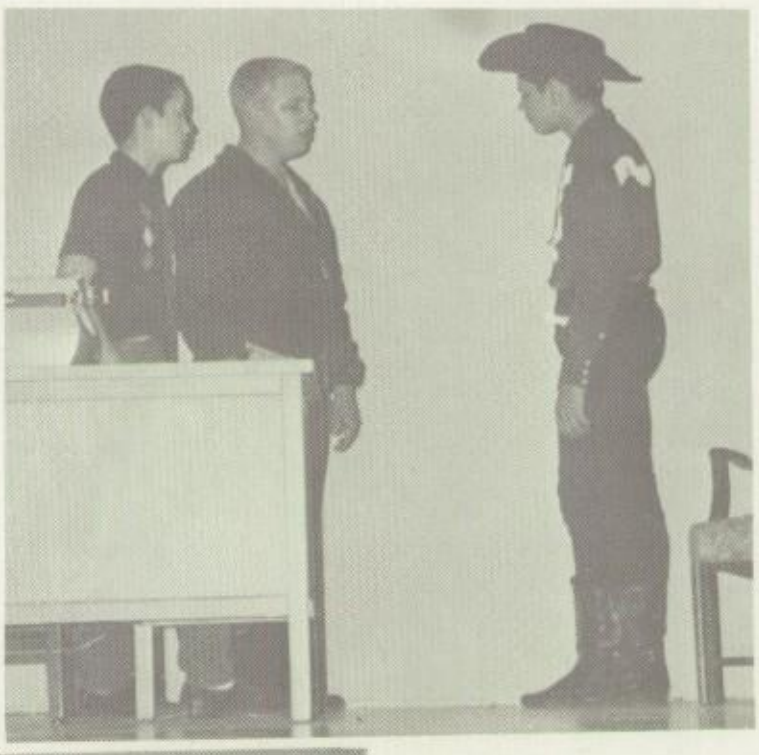

Junior High Music

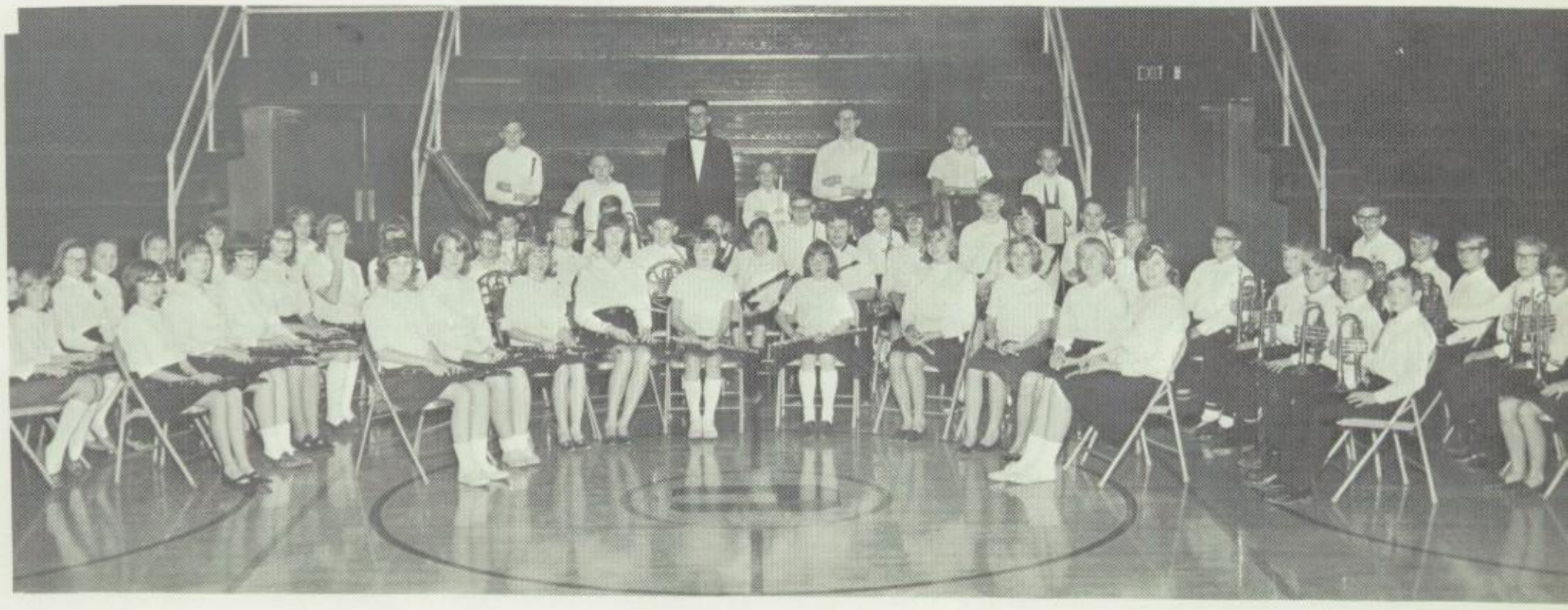

FIRST ROW: Beverly Pruess, Darcie Hormann, Shelley Ewing, Barbara Hyde, Cindy Dircks, Lauri Christophersen, Dixie Kelly, Marcia Hormann, Kay McVay, Dorothy Pruess. SECOND ROW: Diane Miller, Kathy Bixler, Michelle Sherman, Anita Pasold, Jean Stonerook, Sue Hasselbusch, Randy Feddersen, Reece Bixler, Jeff Meyer, Julie Ewing, Dennis Schroeder, Candice Russell, Sandra Pruess, Kevin Licht, Garvis Muesing, Brad Bachman, Scott Christophersen, Mike Paul, Dave Elijah. THIRD ROW: Barbara Hein, Melenie Feddersen, Jerry Irons, Tim Christophersen, Bob Rouse, Dave Bergmann, Marlece Edler, Phil Thien, Monte McCaw, Mike Weaver, Jerry Soper, Ron Sheldon, Dave Paul, Dave Keim, Gwendy Russell. FOURTH ROW: Jeff Stolte, Phil Rouse, Mr. Stoaks, Director; Mark Hormann, Terry Frahm, Craig McIntosh, Roger Christophersen.

FIRST ROW: Gwendy Russell, Corrine Krafock, Marcia Hormann, Sue Hasselbusch, Dixie Kelly, Barbara Hyde, Dorothy Pruess, Sandy Pruess, Terry Horn, Diane Miller, Susan Bark, Barbara Sheldon, Debbie Wulff. SECOND ROW: Mrs. Paxcia, Shelley Ewing, Marcy Edler, Beverly Pruess, Deanna Derynck, Janis Sheldon, Kay McVay, Mary Pruess, Vicki Sanger, Darcia Hormann, Michelle Sherman, Kathy Pruess, Bonnie Curley, Florence Obermier, Iola Mohr. THIRD ROW: Phil Rouse, Murray Shriver, Mark Schumacher, Doug Shriver, Jerry Soper, Lewis Levsen, Dave Frahm, Phil Thien, Mike Weaver, Dave Bergmann, Dennis Pruess, Dave Paul, Dave Keim, Ernest Husemann, Steve Eiselstein.

Junior High

FIRST ROW: Jackie Frahm, Marcia Hormann, Sue Hasselbusch, Corrine Krafock, Susan Bark, Shelley Ewing, Diane Miller. SECOND ROW: Janis Sheldon, Gwendy Russell, Dixie Kelly, Kay McVay, Beverly Pruess, Marcy Edler, Mr. Pearson, Coach. THIRD ROW: Barbara Hyde, Vicki Sanger, Sandra Pruess, Mary Pruess, Darcie Horman, Michelle Sherman.

FIRST ROW: Phil Rouse, Mark Schumacher, Steve Eiselstein, Dave Paul, Jerry Soper, Doug Sander, Murray Shriver. SECOND ROW: Craig McIntosh, Bob Levsen, Mike Weaver, Phil Thien, David Bergmann, Dennis Pruess, Dave Keim, Mr. Heaton, Coach.

Athletics

Iola Mohr, Jackie Frahm, Gwendy Russell, Beverly Pruess, Kay McVay, Darcie Horman, Dorothy Pruess, Mr. Heaton, Coach; Sandy Pruess, Barb Hyde, Janis Sheldon, Dixie Kelly, Marcy Edler, Sue Hasselbusch, Diane Miller.

FIRST ROW: Phil Rouse, Mark Schumacher, Dave Paul, Dennis Pruess, Jerry Soper, Murray Shriver. SECOND ROW: Mr. Pearson, Coach; Craig McIntosh, David Frahm, Mike Weaver, Phil Thien, David Bergmann, Dave Keim.

ENROLLMENT

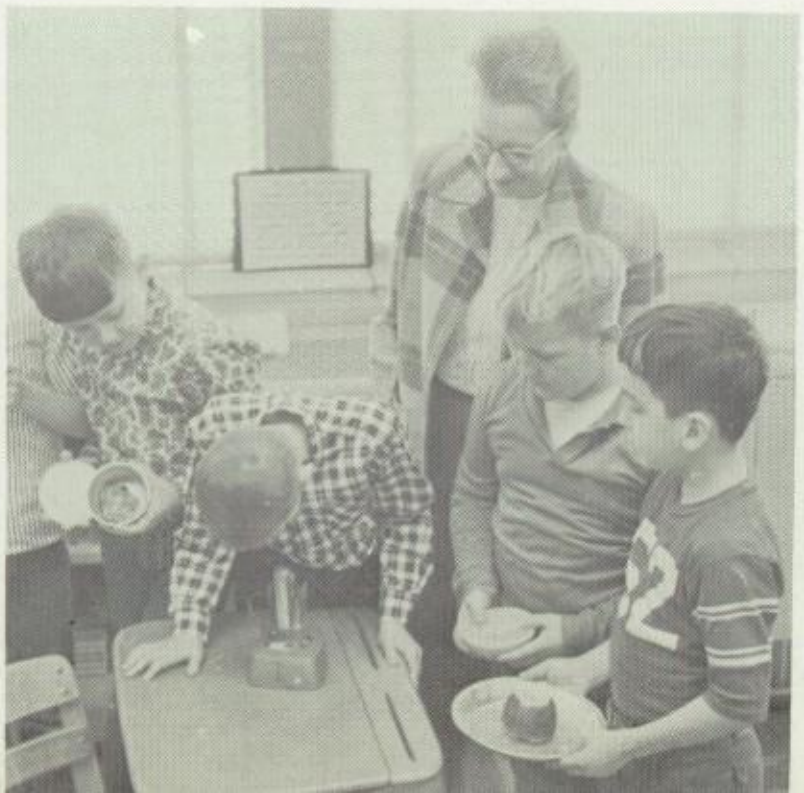

Kindergarten

Roger Armstrong
Mike Bixler
Mike Blake
Beverly Burmeister
Roger Clevenger
Mike Colvin

***

Sandra Derynck
Pam Dircks
Jacqueline Droll
Jane Ebers
Jo Ann Frahm
Fred Frahm, Jr.

***

Jimmy Freese
Brian Gade
Debbie Horr
Denise Irey
Olga Keim
Scott Kelly

***

Ray Kirkpatrick
Gary Klahn
Robin Roelf
Dean Ruther
Leah Sander
Mary Sander

***

Wendy Schroeder
Tracie Steinke
Barbara Stonerook
Cheryl Wagner
Kevin Wenndt
Miss Timberlake

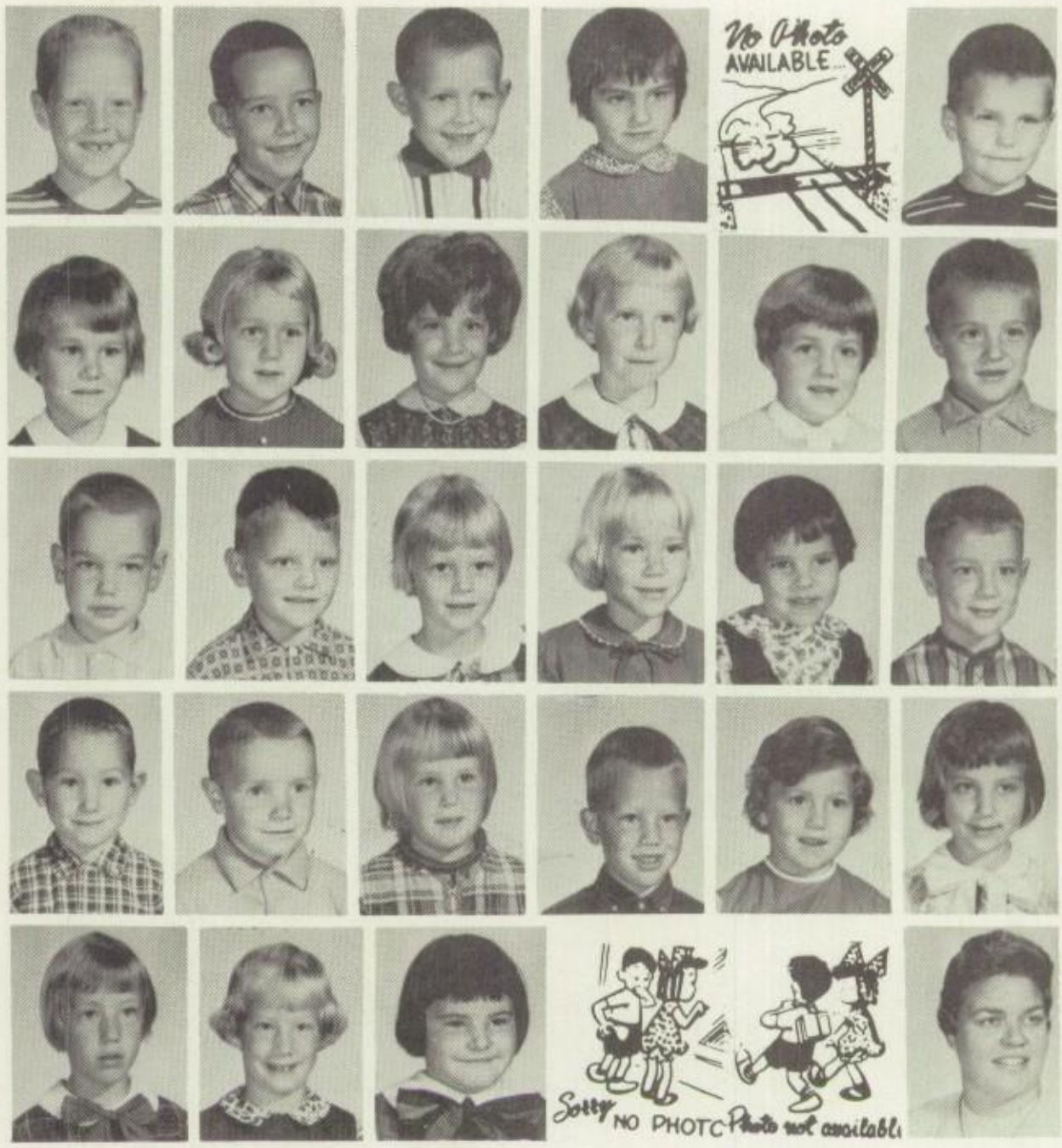

First Grade

Robin Atkins
Wendy Baltisberger
Todd Christophersen
Garry Derynck
Rory Dewell
Dennis Eiselstein

***

Jody Evers
Terry Gallagher
Mike Gritton
Jeffrey Hymes
Brenda Kahl
Kandice Kramer

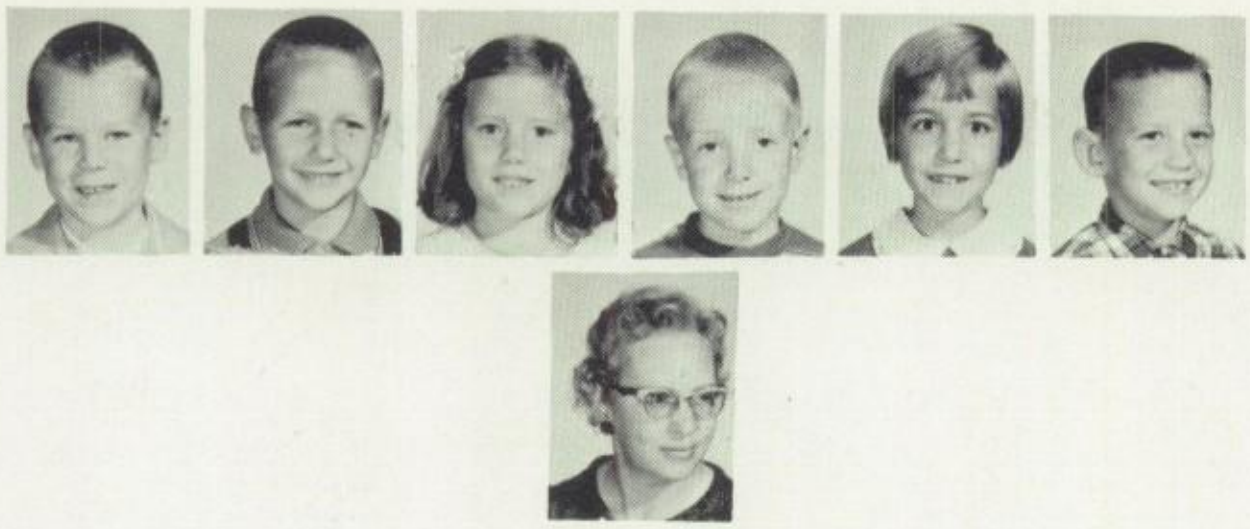

Douglas Meier
Kerry Reswehr
Jacqueline Rouse
Danny Tank
Tammy Thomson
Mervin Weaver

Mrs. Behrens

Second Grade

Eric Armstrong
Arlene Atkins
Brian Bergmann
Ruth Clevenger
Barry Dircks
Patricia Ebers

Vickie Frahm
Kevin Geadelmann
Carla Hunwardsen
Janis Krafock
Daniel Levsen
Scott Miller

Danny Oberholser
Larry Russell
Judith Sander
Scott Tenley
Theodore Wuertz
Mrs. Kline

Mike Bassett
Dixie Bixler
Brian Claney
Patrice Dennis
Chris Feddersen
Chuck Freese

Marilyn Horman
Eloise Husmann
Robin Kelly
Scott Licht
Tim Mohr
Glen Obermier

Denise Ruther
Jill Sheldon
Gary Stonerook
Ronnie Wagner
Ricky Wulff
Mrs. Shehadeh

Third Grade

Bruce Armstrong
Teri Bachman
Brett Baldwin
Allan Baird
Ron Bixler
Bob Burmeister

Jane Christophersen
Paul Christophersen
Russell Clevenger
Linda Colvin
Julie Droll
Fred Frahm

Tom Hoffner
Bret Horr
Howie Keim
Laura Levsen
Guy McCaw
Steven Meier

Danny Meyer
Debbie Meyer
Jeanne Pruess
Steve Pruess
John Routson
John Sander

Ted Sanger
Michelle Shriver
J. J. Smothers
Tom Tank
Tom Von Muenster
Mrs. Klatt

Fourth Grade

Ann Atkins
Cathy Bassett
Randy Dierks
Jerrold Ewing
Kim Geadelmann
Beverly Hymes

Cynthia Krafock
Lynn McIntosh
Jay Miller
Kathleen Obermier
Dennis Ruther
Doris Schroeder

Marla Schumacher
Dana Stonerook
Jennifer Wallace
Mark Weaver
Shari Wulff
Mrs. Hanks

Sandra Bark
Steven Bixler
Steven Ebers
Tim Gallagher
Jill Hansen
Kay Irey

Fay Ellen Lapp
Debbie Miller
Kerry Oberholser
Danny Pruess
Nancy Sheldon
Lori Tank

Kevin Ward
Kim Wuertz
Mrs. Russell

Fifth Grade

Brad Bachman
Lauri Christophersen
Scott Christophersen
Mary Curley
Sandra Dierks
Julie Ewing

Randy Feddersen
Stewart Gehrls
Peggy Hyde
Leslie Kroemer
Monte McCaw
Patti Meyer

Rex Minar
David Obemier
Roger Pruess
Marty Shriver
Teresa Tank
Mrs. Schilling

Barbara Burmeister
Roger Christophersen
Gary Colvin
Russell Deerberg
Cheryl Eiselstein
Melanie Feddersen

Donna Frahm
Mark Horman
Jerry Irons
Kevin Licht
Cindy Meier
Judy Miller

Garvis Muessing
Mike Paul
Bob Rouse
Karen Stonerook
Mike Wendt
Mrs. Tasker

Sixth Grade

Kathy Baird
Andrew Bixler
Reece Bixler
Sharon Colvin
Robert Dierks
Diane Doermann

Marlece Edler
Carey Frahm
Darcie Hansen
Paul Hoffner
Mary Jane Kemble
Jeffrey Meyer

Anita Pasold
Candice Russell
Richard Sheldon
Jeffrey Stolte
Marcy Weaver
Mrs. Meyer

Cathy Bark
Kathy Bixler
Tim Christophersen
Randall Derynck
Cindy Dircks
Jo Ellen Droll

David Elijah
Terry Frahm
Barbara Hein
Kevin Hormann
Kathryn Levsen
Onita Mohr

Thomas Pruess
Dennis Schroeder
Ronnie Sheldon
Jean Stonerook
Mrs. Sueppel

Seventh Grade

Susan Bark
Bonnie Curley
Steve Eiselstein
Shelley Ewing
David Frahm
Sue Hasselbusch

Marcia Horman
Terry Horn
Barbara Hyde
Dixie Kelly
Robert Levsen
Kay McVay

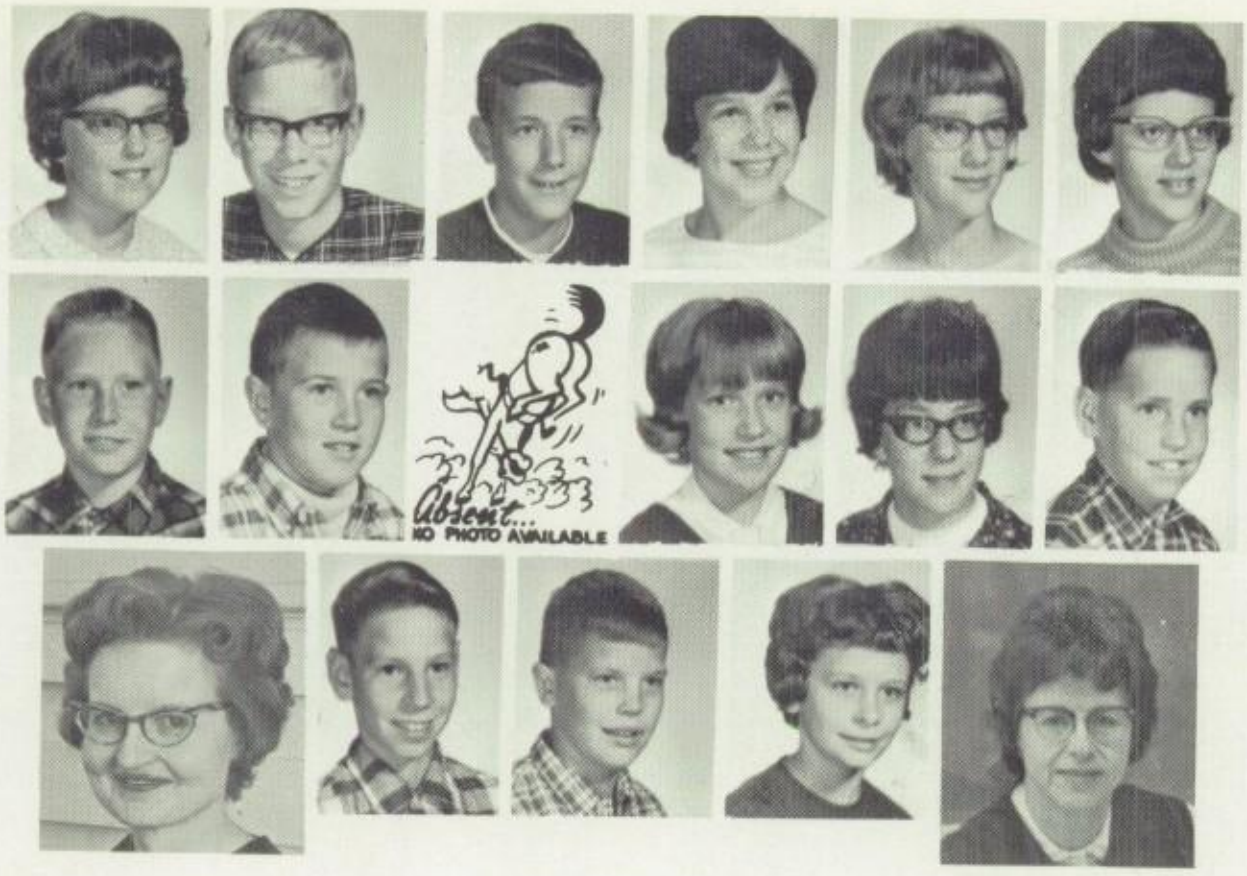

Diane Miller
Dave Paul
Dennis Pruess
Dorothy Pruess
Kathleen Pruess
Sandra Pruess

Phil Rouse
Doug Sander
Mark Schumacher
Barbara Sheldon
Michelle Sherman
Murray Shriver

Mrs. Kemmann
Jerry Soper
Phillip Thien
Deborah Wulff
Mrs. Joslin

Eighth Grade

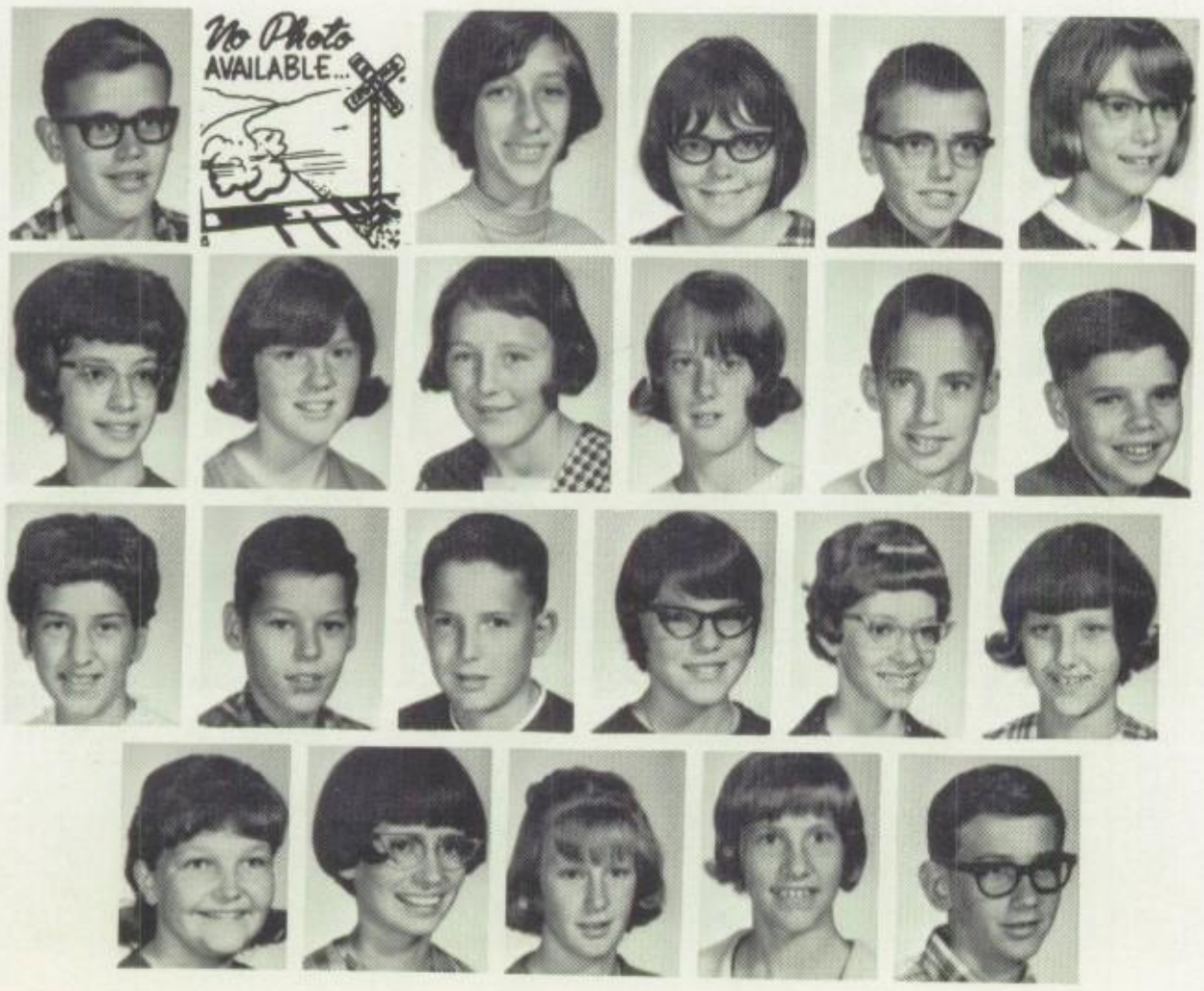

David Bergmann
Robert Bixler
Rose Clevenger
Joann Debner
Robert Debner
Deanna Derynck

Pamela Derynck
Marcy Edler
Jackie Frahm
Darcie Hormann
Ernest Husmann, Jr.
David Keim

Corrine Krafock
Paul Lake
Craig McIntosh
Iola Mohr
Florence Obermier
Beverly Pruess

Mary Pruess
Gwendy Russell
Vicki Sanger
Janis Sheldon
Mike Weaver

Freshmen

Ronald Baltisberger
Bonnie Burmeister
Mark Christophersen
Peggy Curley
Rex Curley
Gary Deerberg

Rick Elijah
Hanni Frey
Sally Goldsmith
Steve Hansen
Ed Husmann
Ann Joslin

Kevin Kelly
Warren Koth
Jerry Kruckenberg
Sharon Lang
Robert Niermeyer
Russell Pruess

Monica Robinson
Julie Silkman
Marcia Soper
Duane Stonerook
Bill Tenley
Robert Thies

Leroy Von Muenster
Jane Wallace

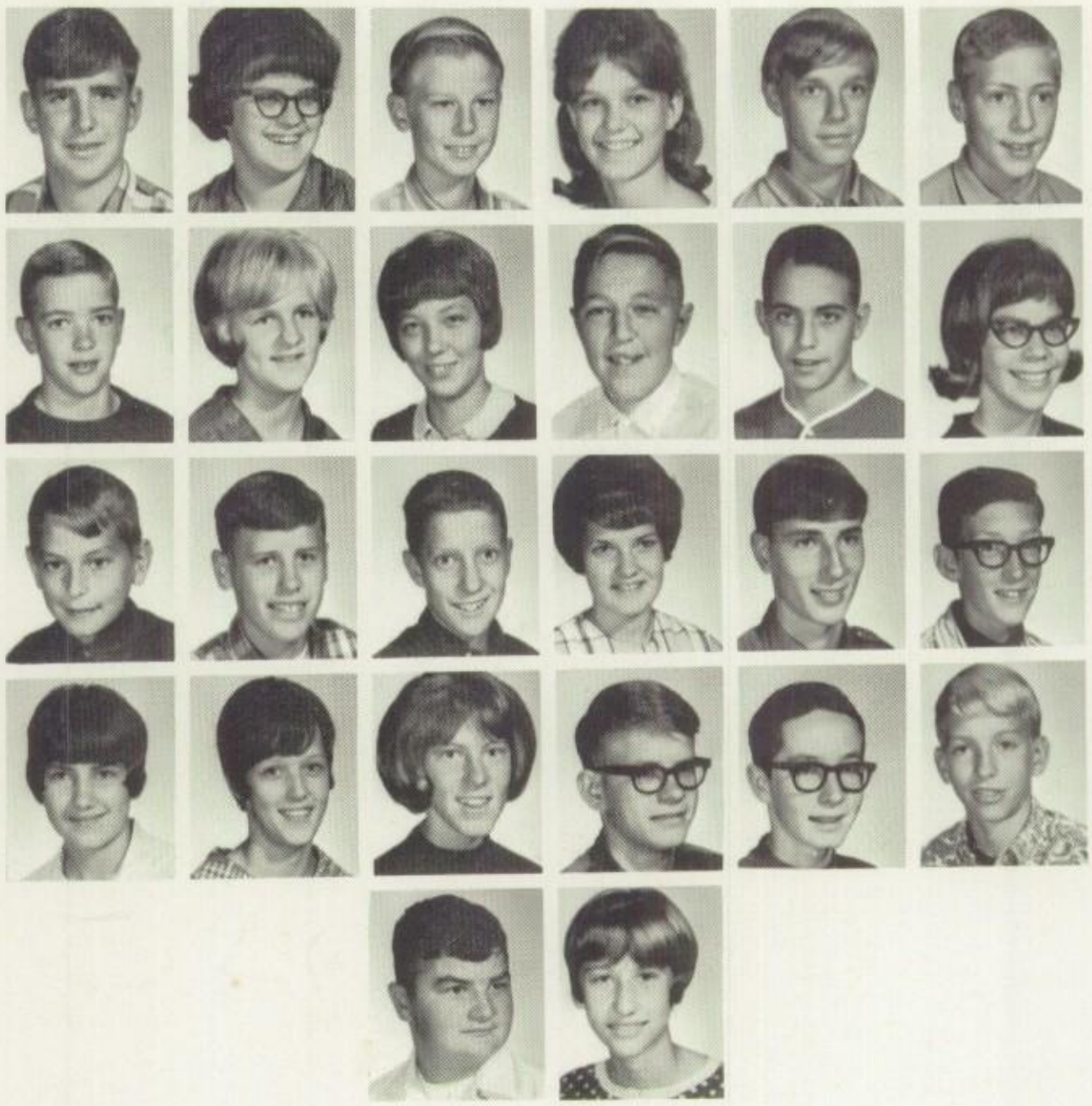

Sophomores

Donna Andrews
Larry Armstrong
John Bassett
Tom Bowman
Eric Brodersen
Steve Brown

Polly Carbaugh
Karen Claney
Janet Droll
Suzanne Dierks
Rosalyn Dircks
Becky Elijah

Ellen Ewing
Jerry Hasenbank
Mike Hein
Denny Hulse
Tom Hyde
Dean Ibsen

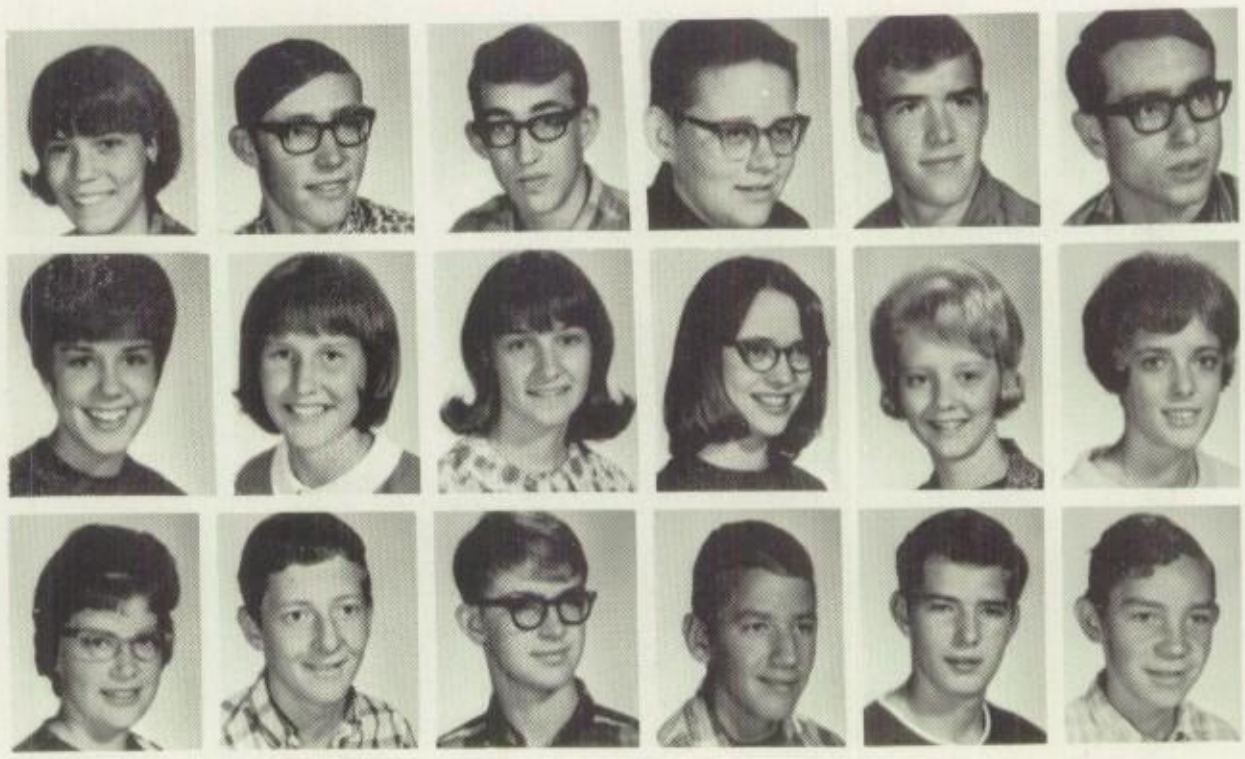

Tom Kline
Terry Kroemer
Bob Mussig
Sherlyn Obermier
Debbie Oetting
Ronnie Robinson

Peggy Sanger
Connie Sheldon
Kenneth Sheldon
Phillip Sheldon
Kevin Wulff

Juniors

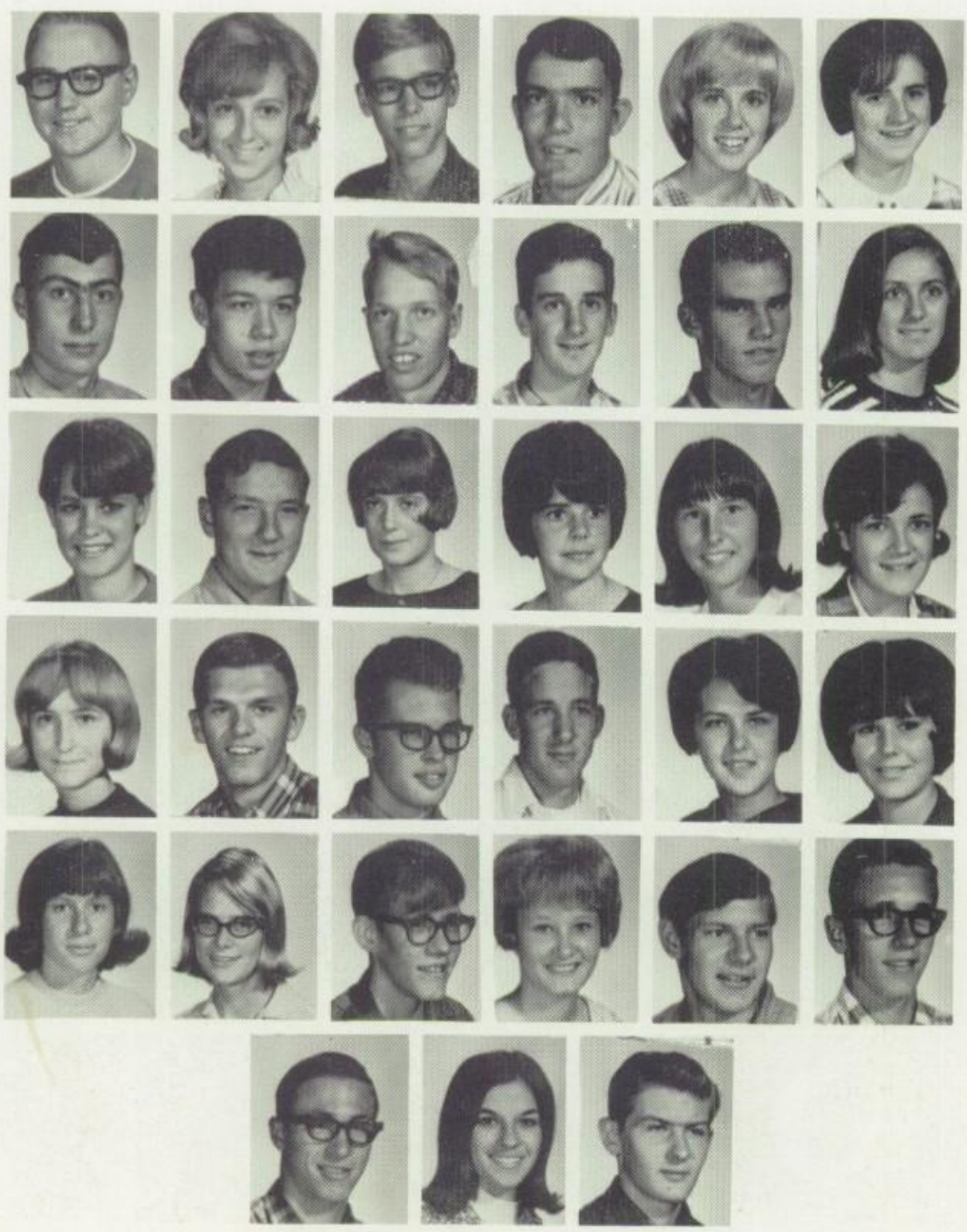

Ray Ahrens
Nancy Albaugh
Mark Andrews
Doug Bixler
Kathy Carbaugh
Joyce Collins

Darrell Deerberg
David Derynck
Duane Dierks
John Droll
Mark Edler
Marlys Gade

Jan Hasselbusch
Allen Helmold
Debbie Hormann
Linda Keim
Linda McDaniel
Kim McIntosh

Linda McVay
Robert Mingst
Gary Pasold
David Pruess
Becky Pruess
Mary Riedesel

Sally Sanger
Peggy Schilling
Dennis Sheldon
Janis Silkman
Elmer St. John
Bob Stolte

Larry Wendt
Jean Wiebke
Ken Yock

SENIORS

PRESIDENT

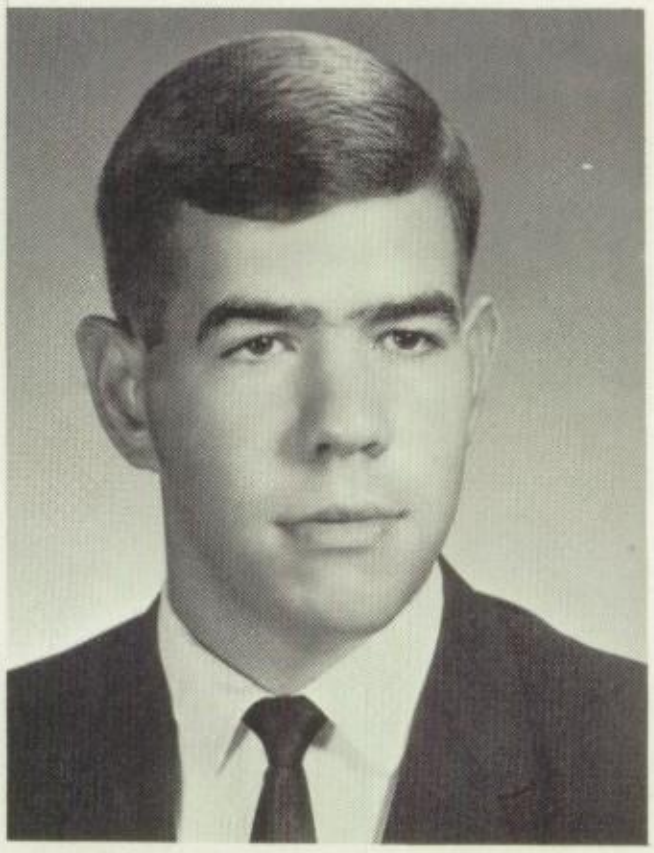

Mark Brodersen

Mark Preston Brodersen

TREASURER

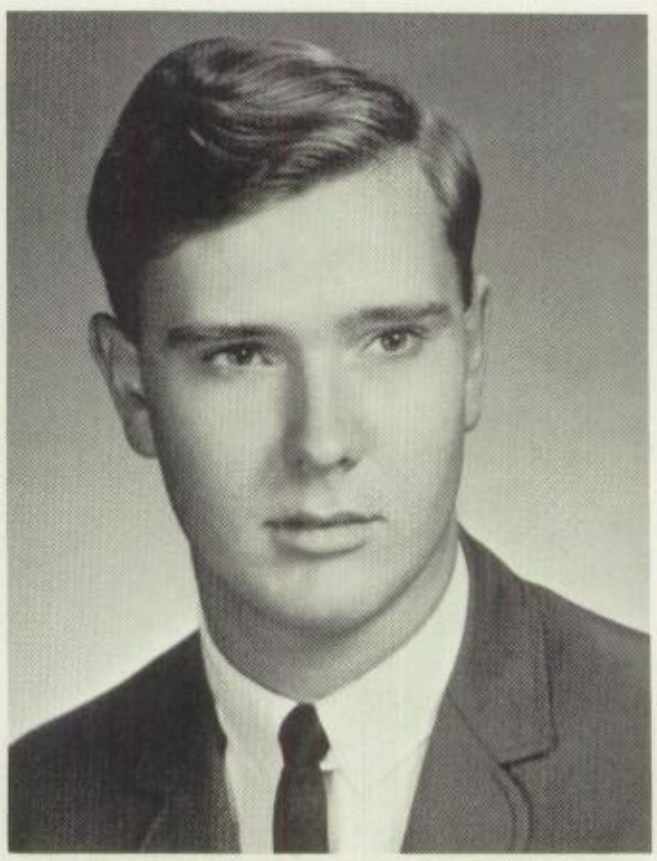

Gene Schaefer

L. Eugene Schaefer

VICE-PRESIDENT

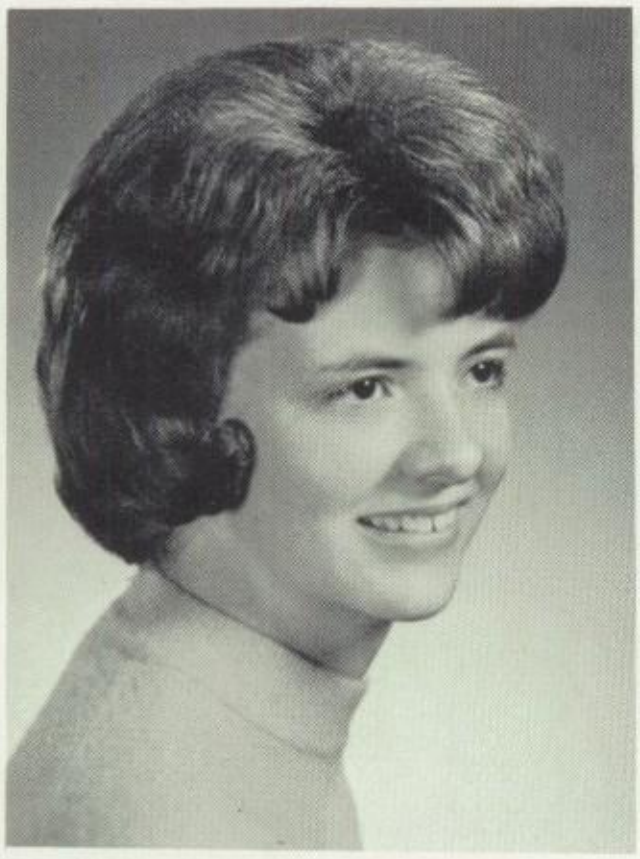

Donna Kruckenberg

Donna Lou Kruckenberg

SECRETARY

Kathy Joslin

Kathy Joslin

REPORTER

Kathryn Claney

Kathryn Jean Claney

STUDENT COUNCIL

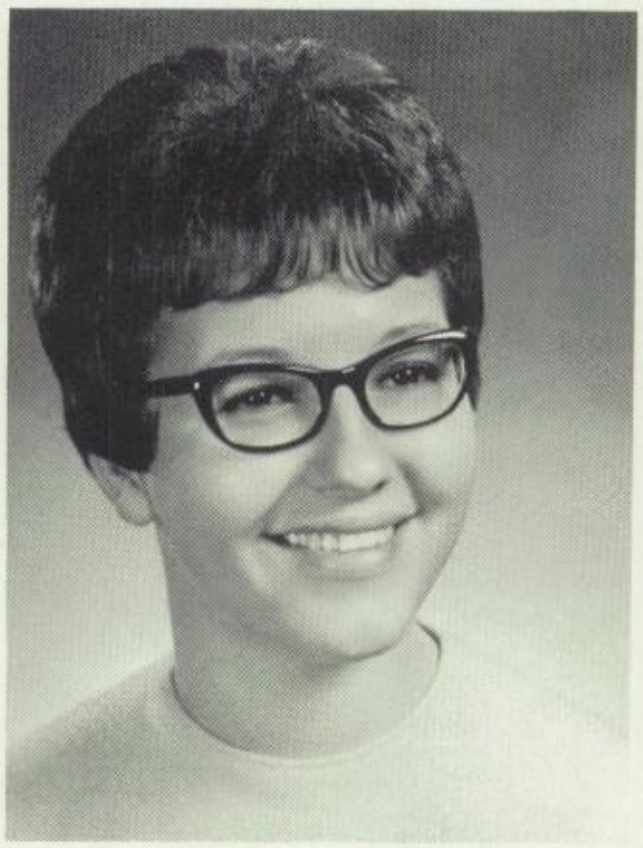

Sybil Klatt

Sybil Sue Klatt

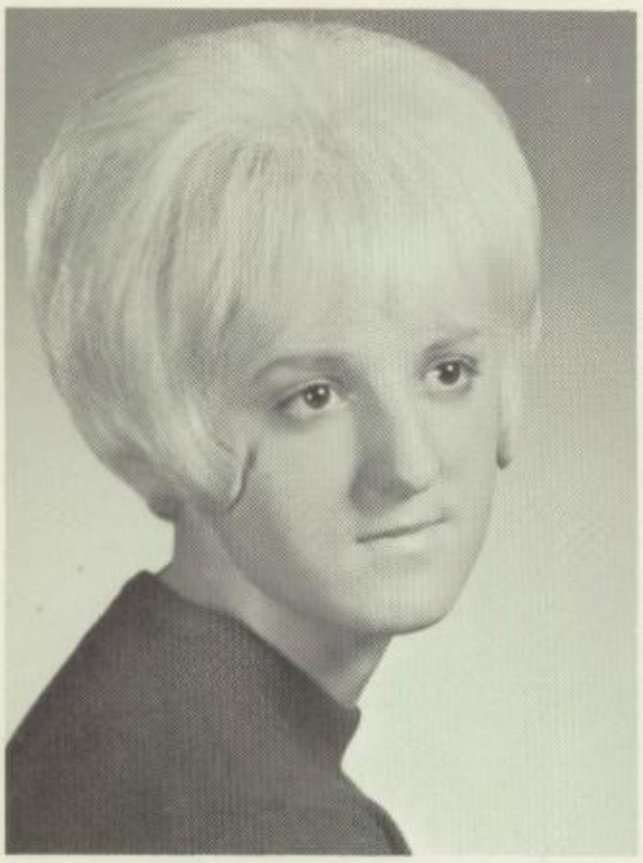

Salle Routson

Salle Kay Routson

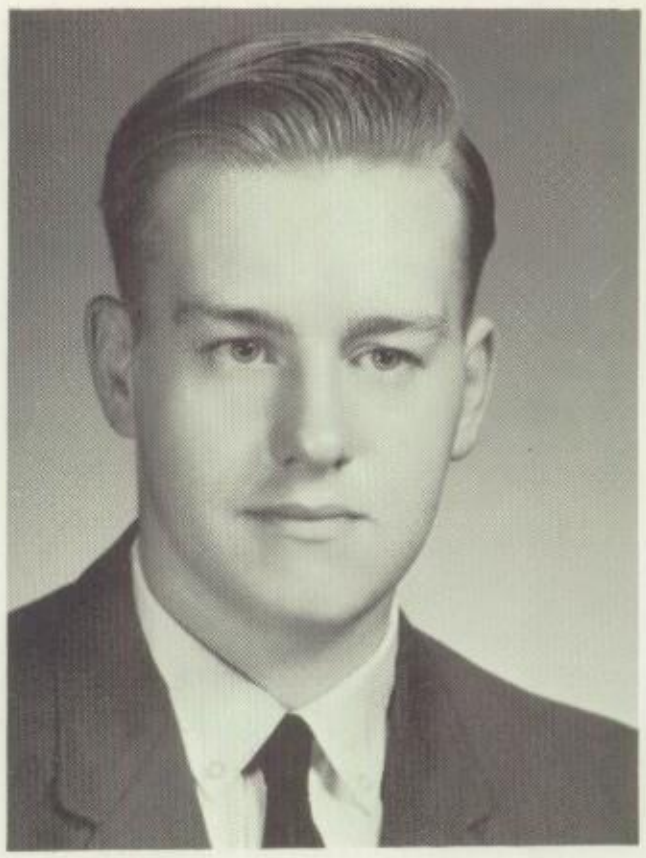

Darrell Stonerook

Darrell P. Stonerook

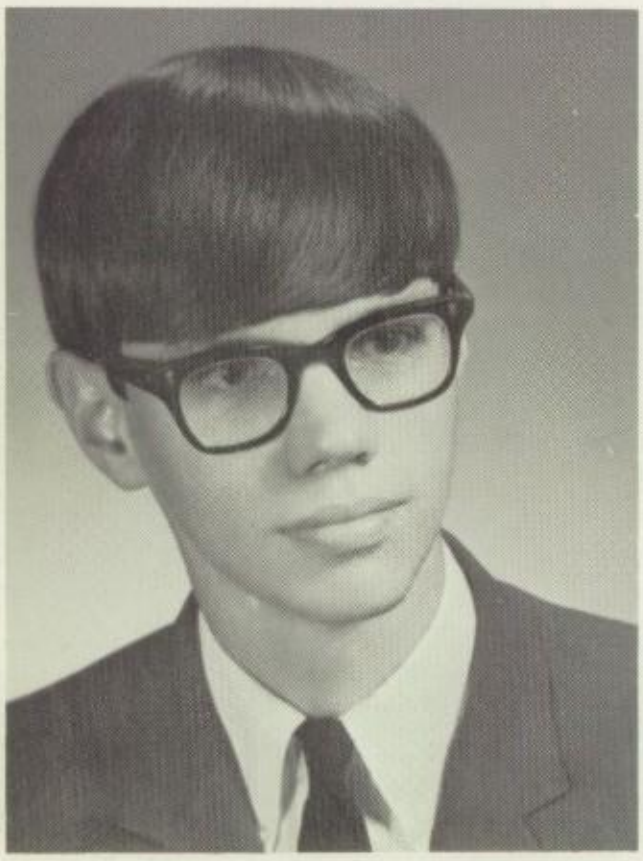

Kieran Rowser

R. Kieran Rowser

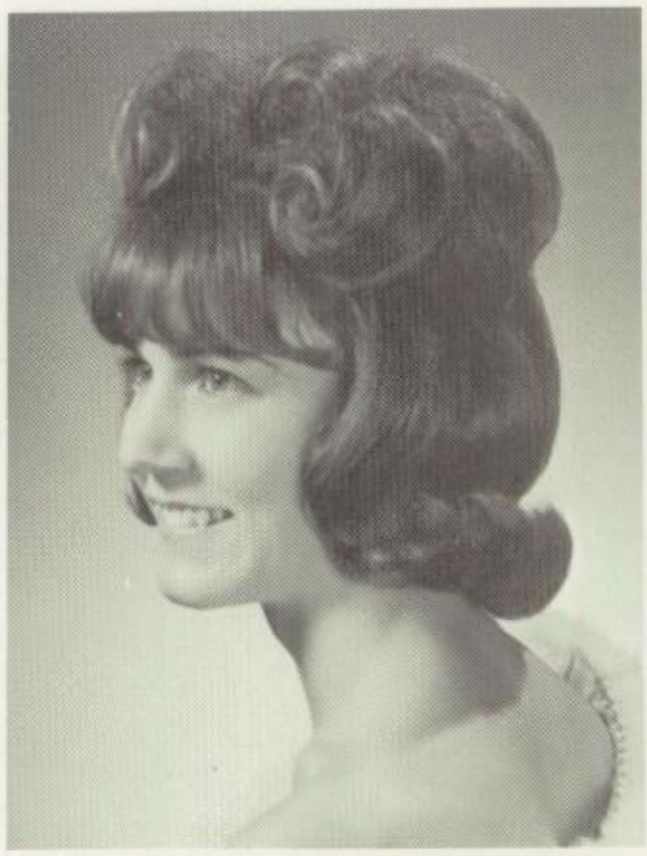

Becky Derynck

Becky Ann Derynck

Marcia Claney

Marcia Ann Claney

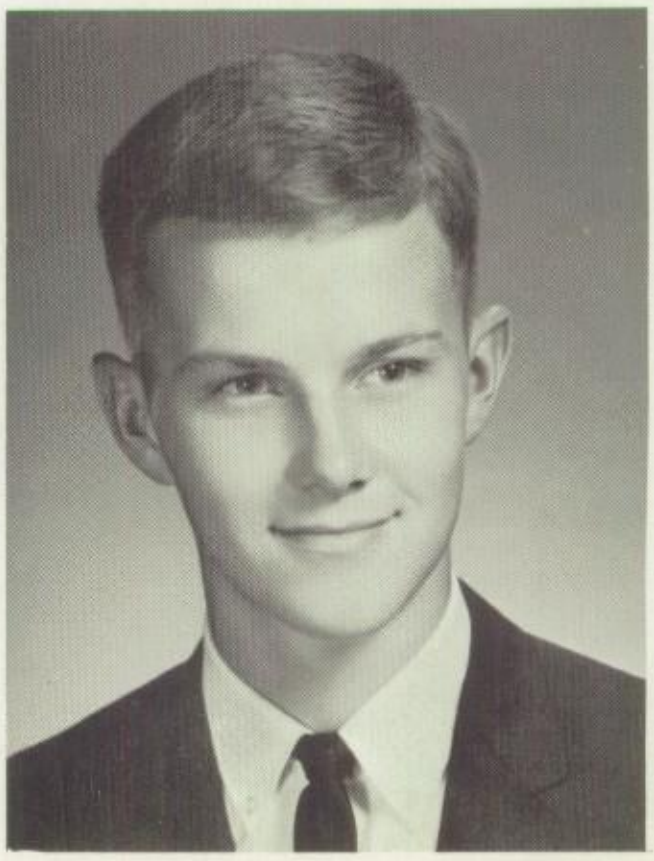

Robert Pruess

Robert L. Pruess

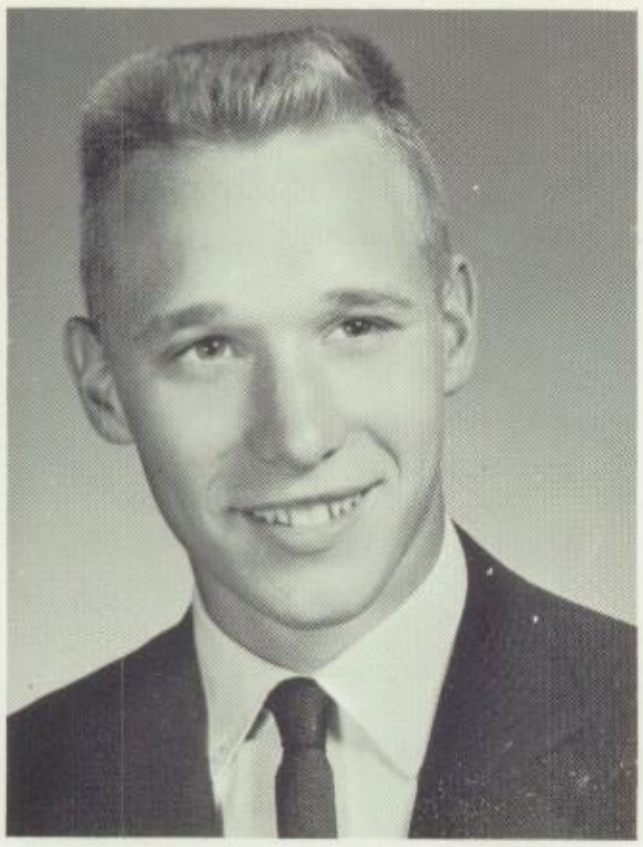

Allan Rouse

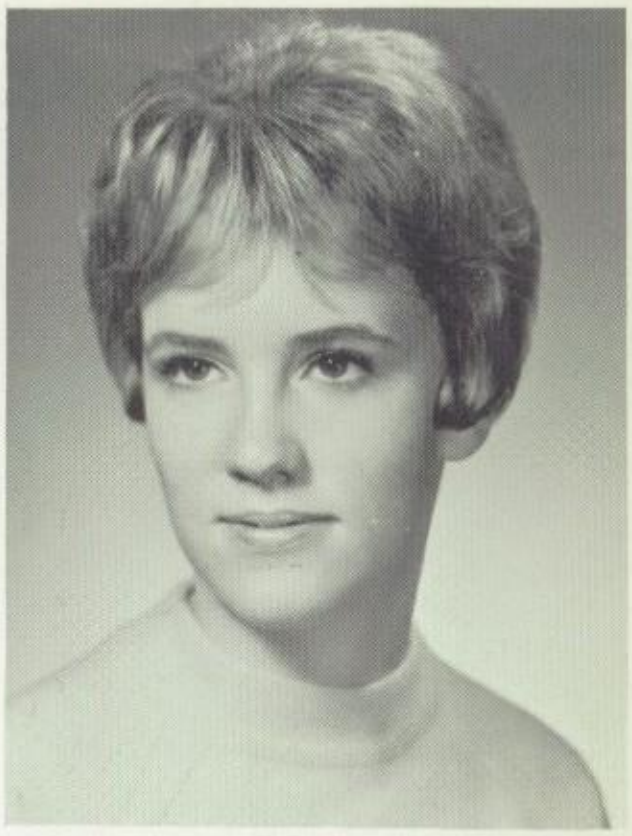

Myrl Ann Edler

Linda L. Horn

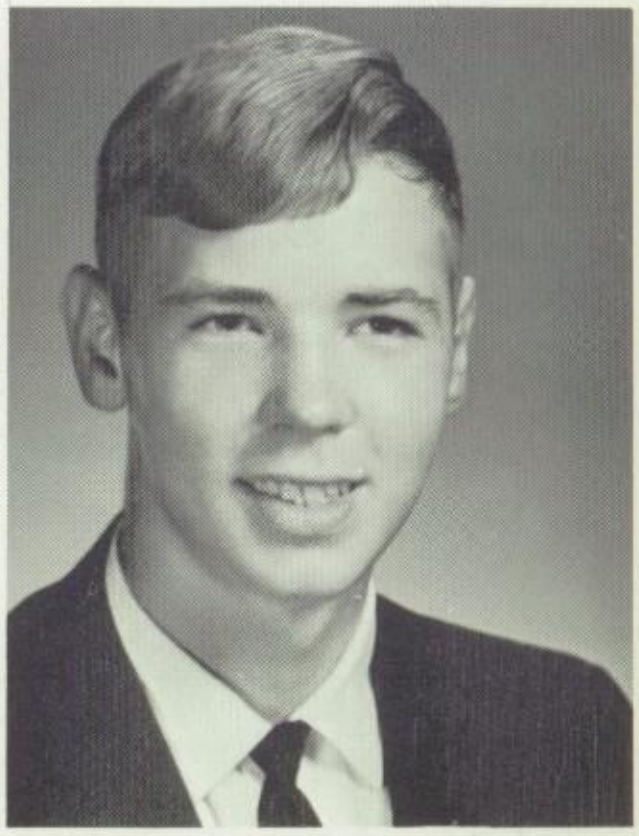

Robert Eugene Smith

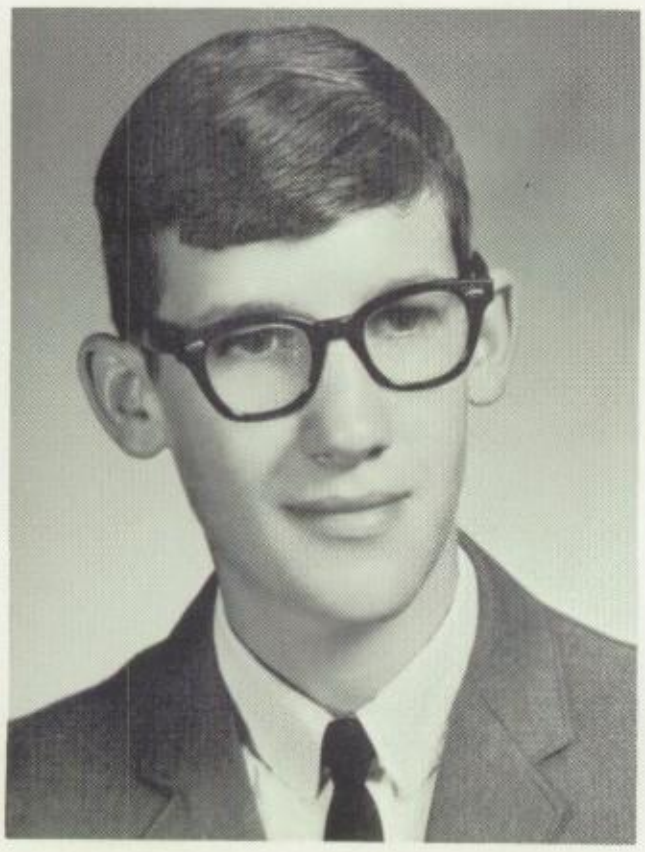

Jerome Joseph Droll

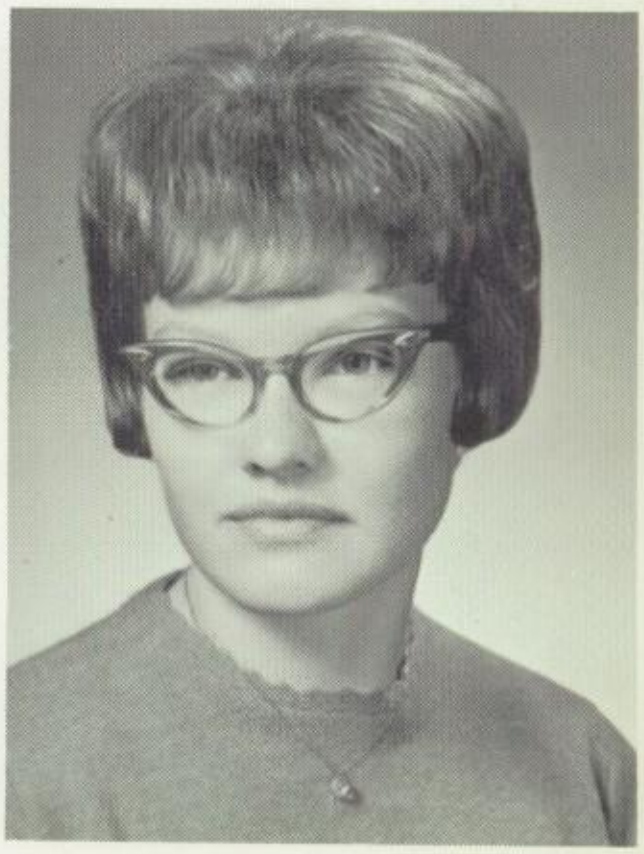

Yvonne D. Conrad

Marilyn Wulff

Marilyn Jo Wulff

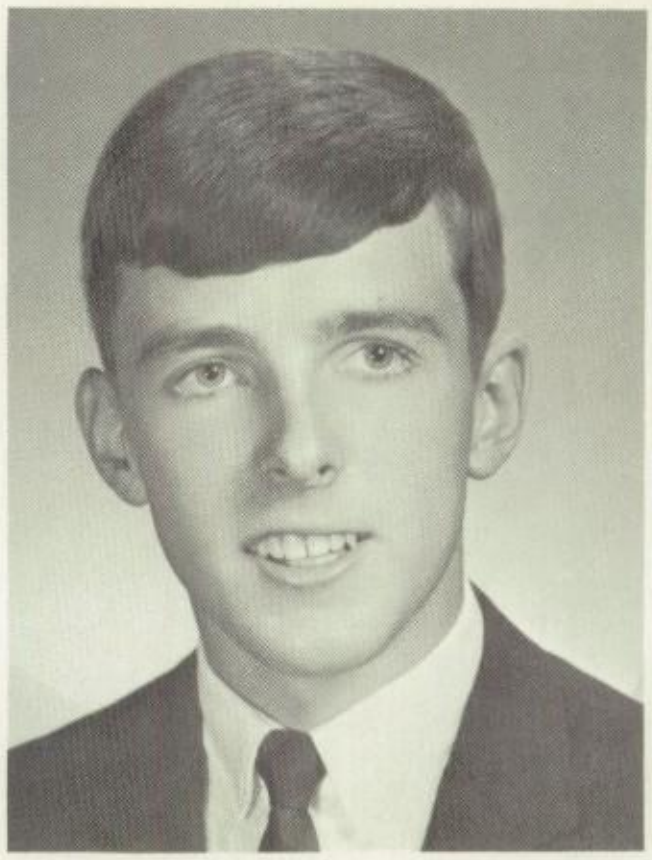

James Baltisberger

James O. Baltisberger

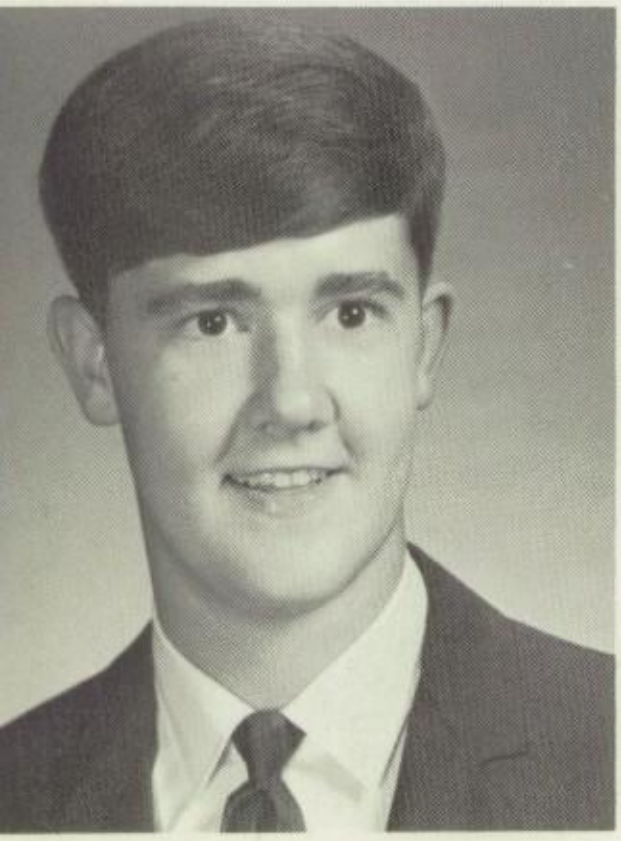

Steven W. Gehrls

Steven W. Gehrls

Carolyn Walker

Bernita Carolyn Walker

Sandy Fisher

Sandy Fisher

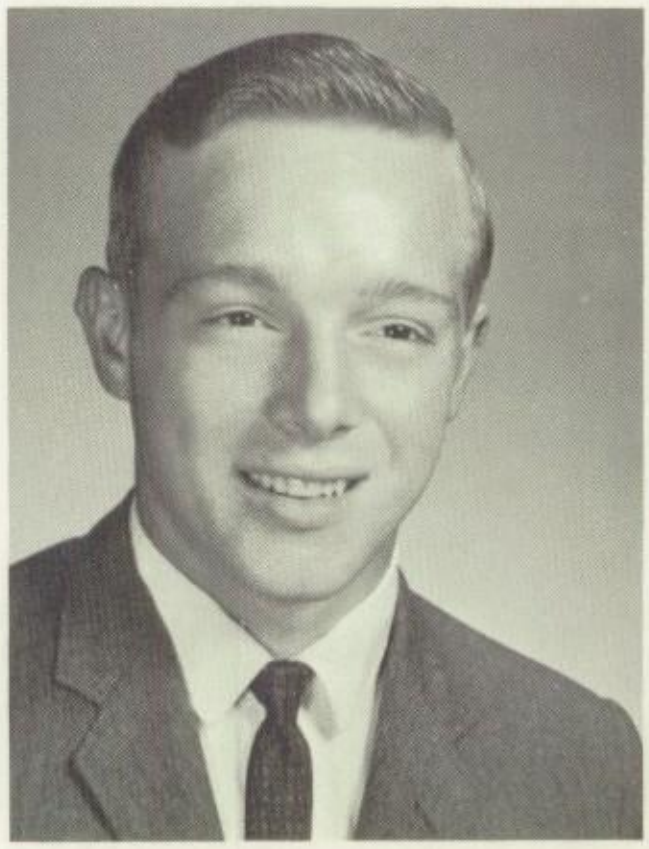

Myron Mohr

Myron M. Mohr

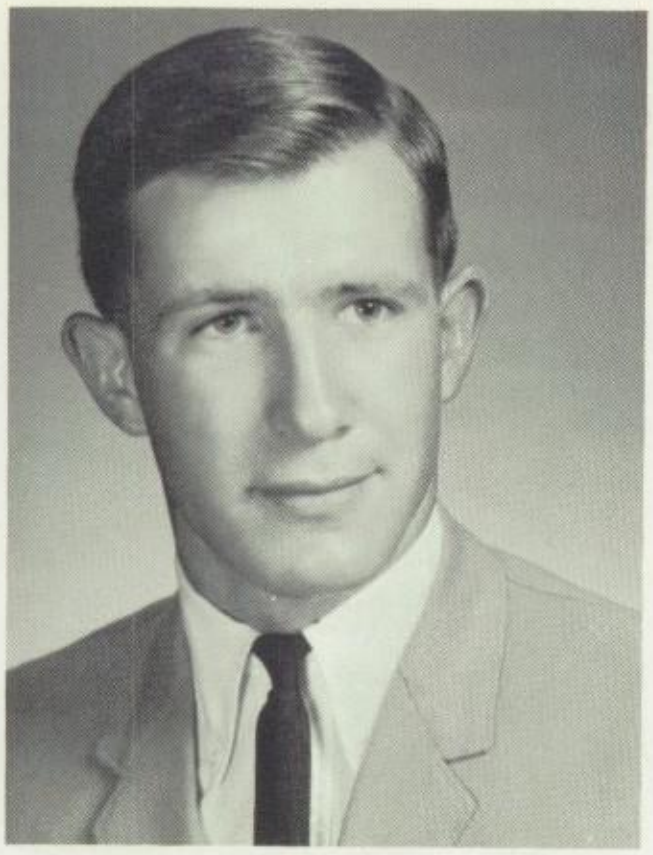

Craig Irons

Craig Alvin Irons

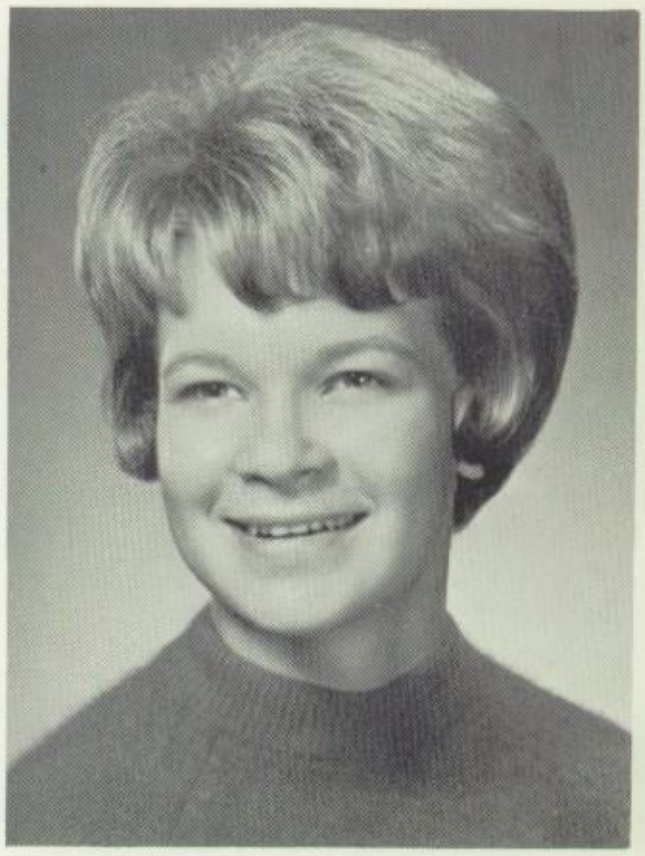

Cindy Hunwardsen

Cindy Sue Hunwardsen

Wanda Collins

Wanda Sue Collins

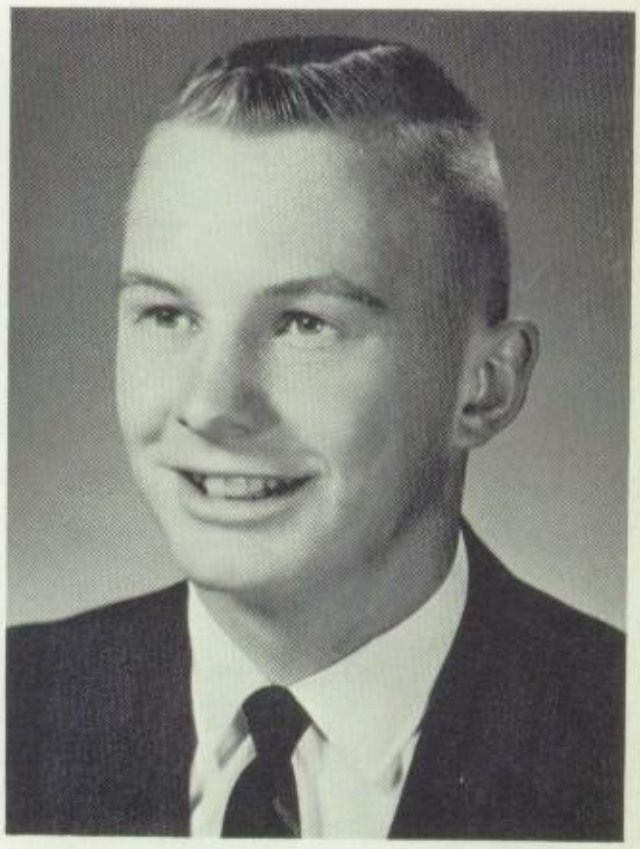

Donald Schluter

Donald Louis Schulter

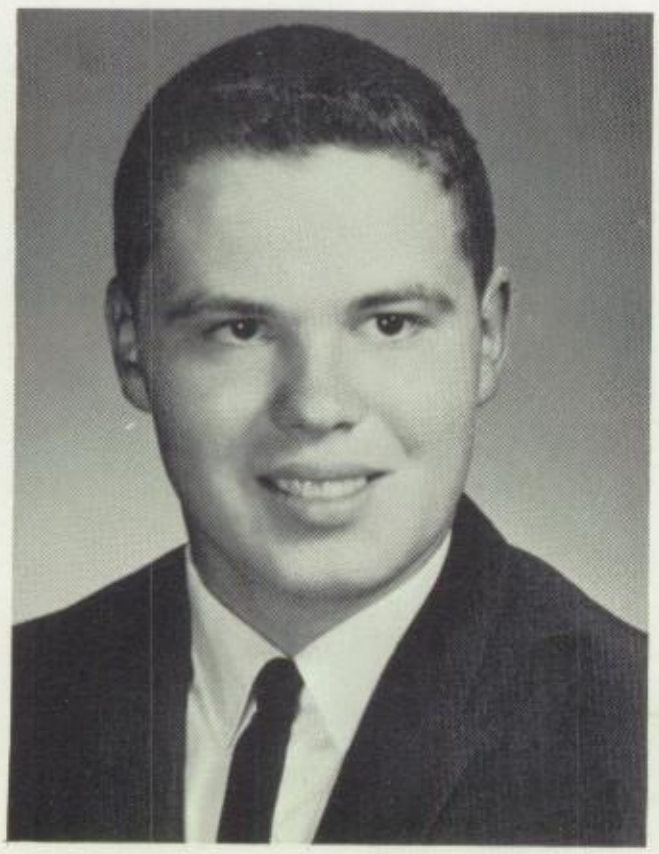

Greg Tenley

Greg Johnston Tenley

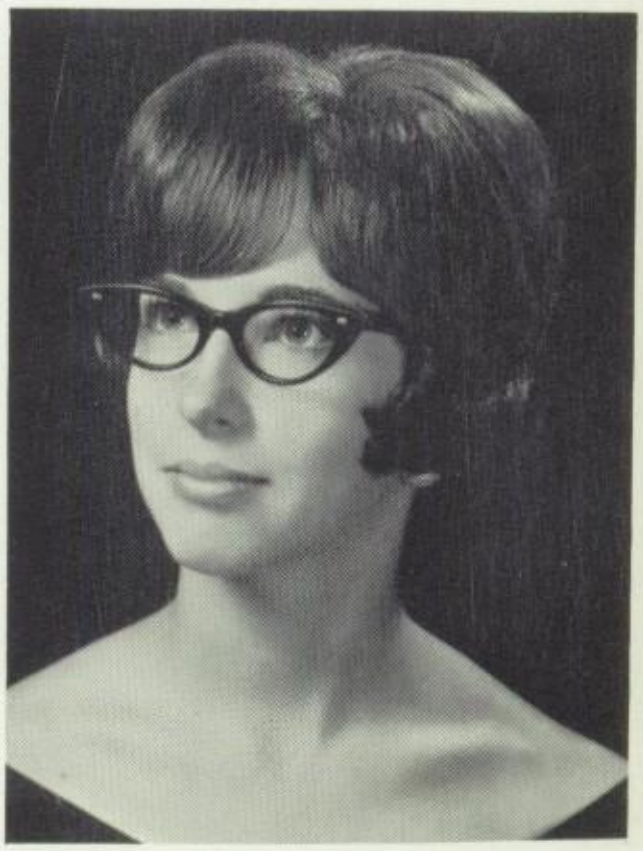

Sandy McDaniel

Sandra Kay McDaniel

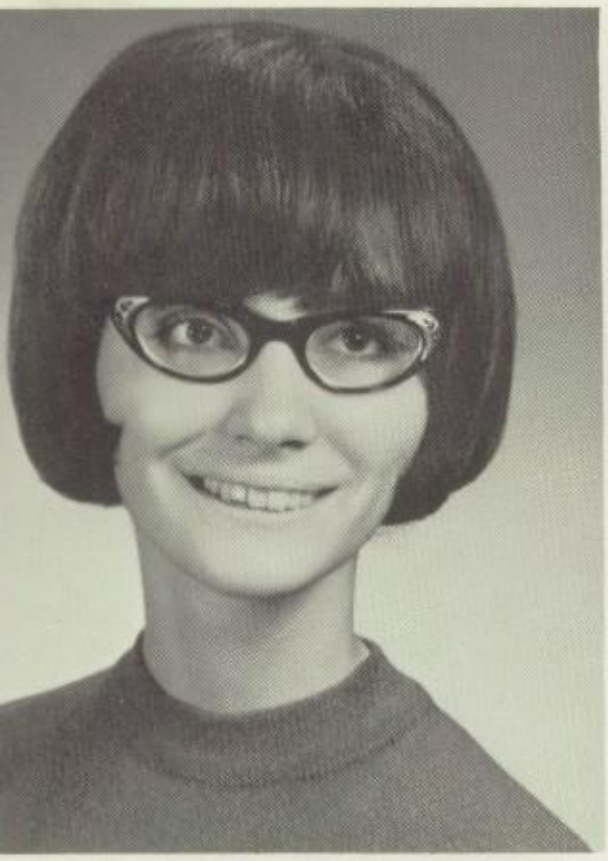

Karan Rowser

Karan June Rowser

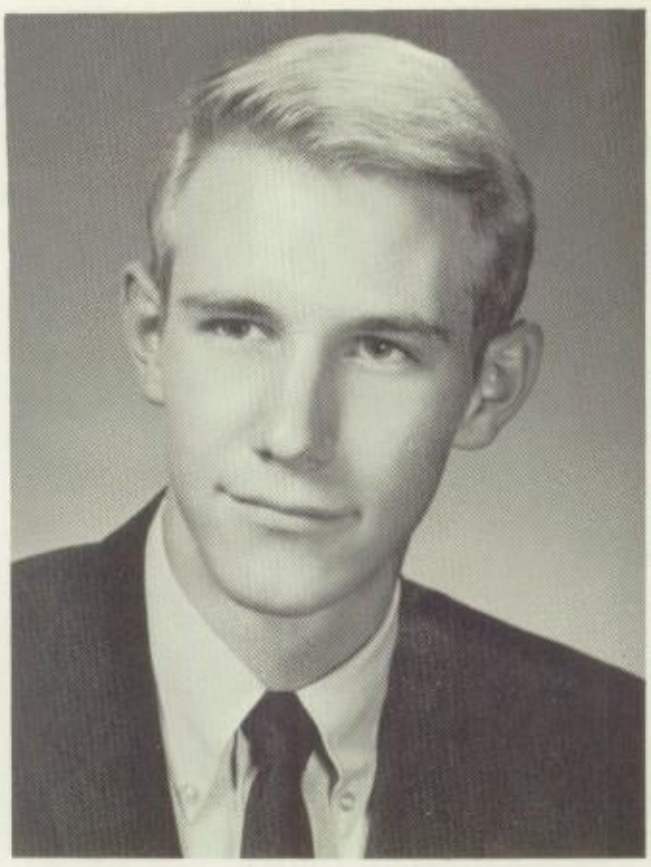

Kirby Phillips

Kirby Roelf Phillips

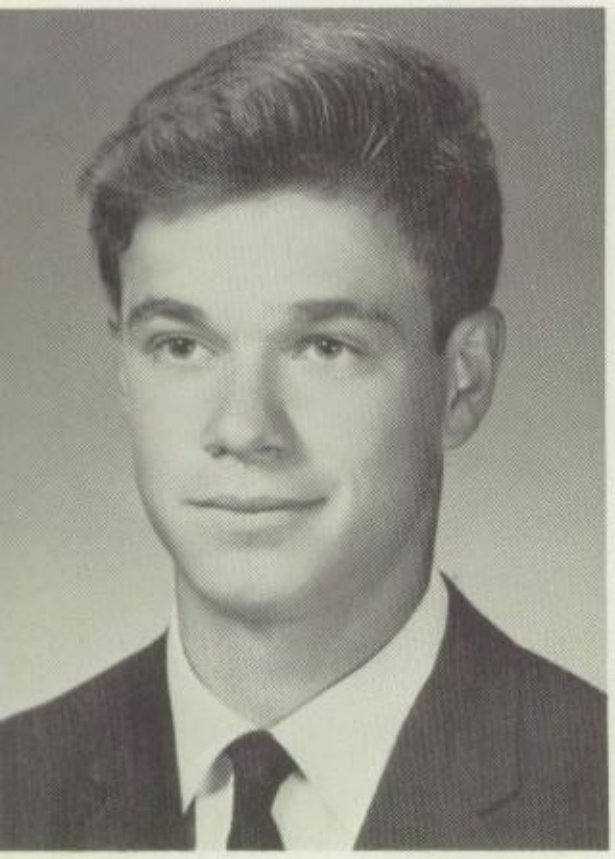

Danny Curley

Danny Curley

Myra R. Conrad

Myra Rae Conrad

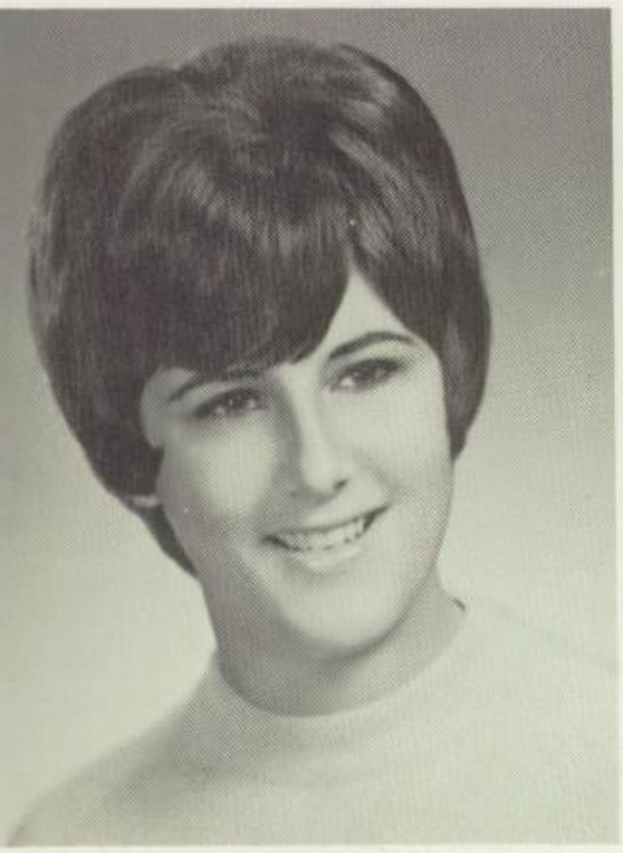

Margie Greig

Margaret Ellen Greig

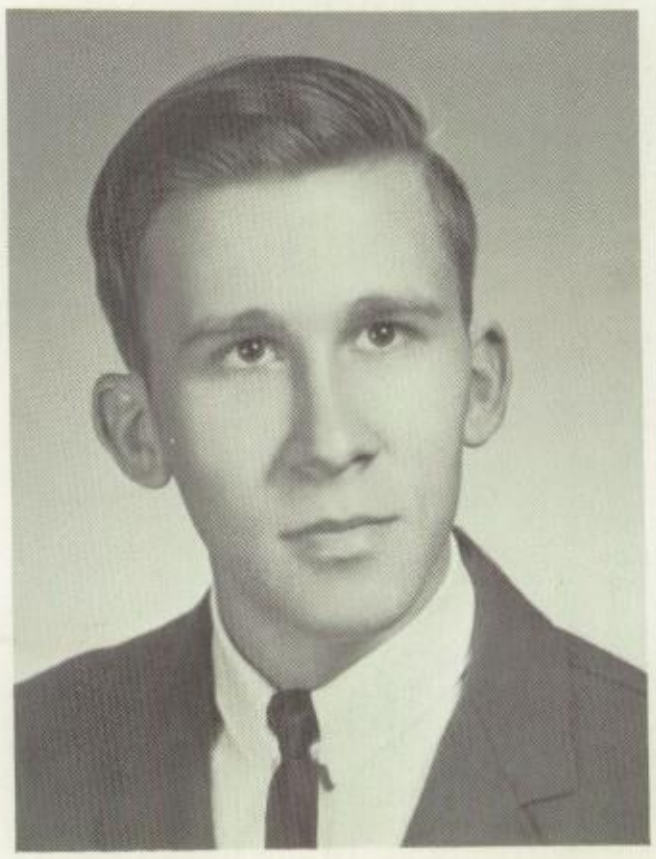

Allen Derynck

Allen Lane Derynck

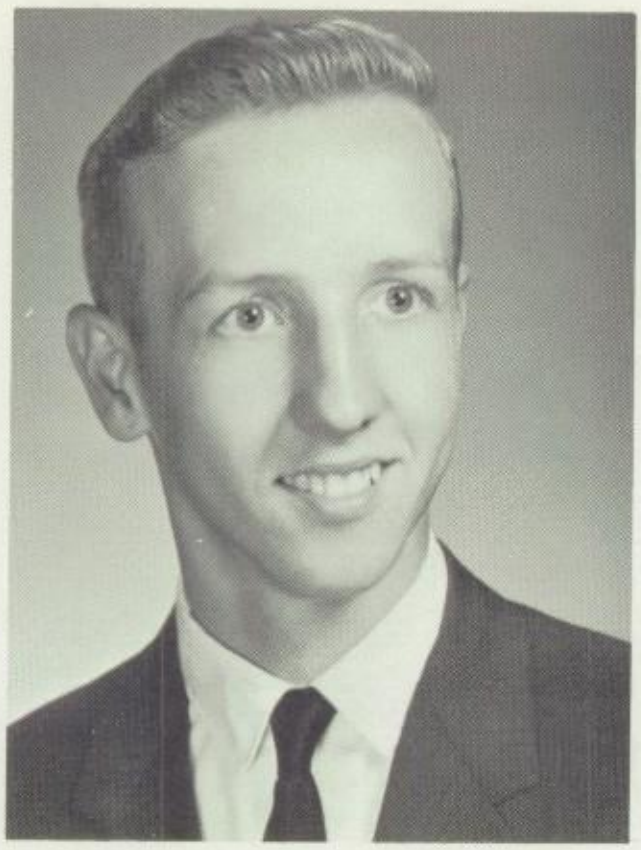

Joel Kruckenberg

Joel Martin Kruckenberg

Cheryl Bixler

Cheryl Ann Bixler

Kristin Rix

Kristin Dee Rix

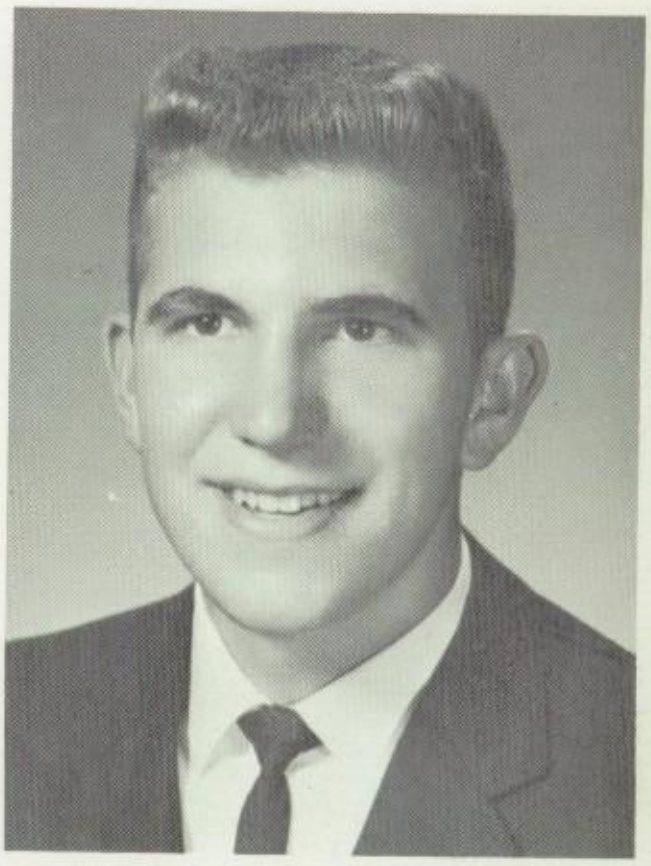

Jim Cashman

James Douglas Cashman

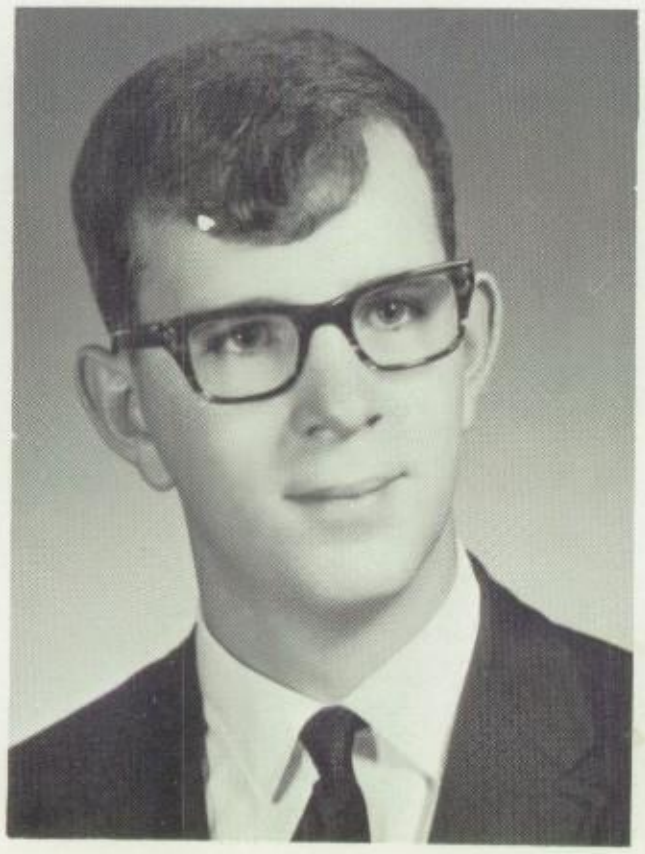

John Ward

John Joseph Ward

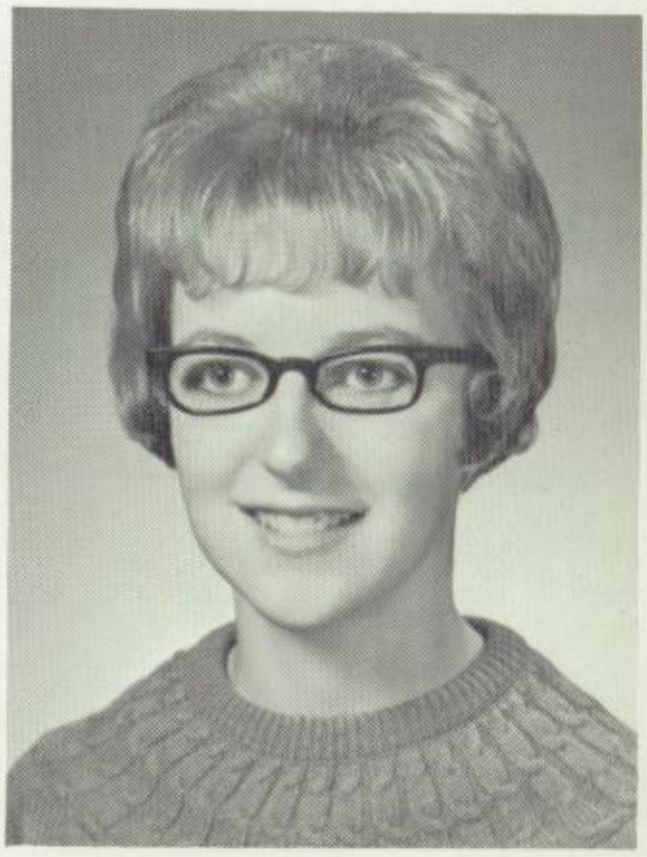

Marcia Dettmann

Marcia Lynn Dettmann

Bonnie Sheldon

Bonnie Kay Sheldon

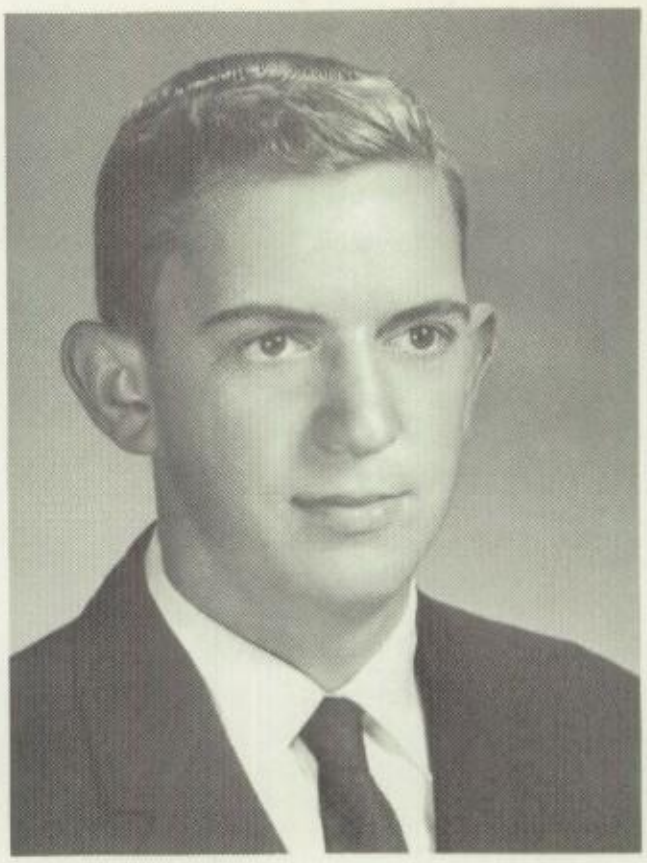

Gale Hoffner

Gale John Hoffner

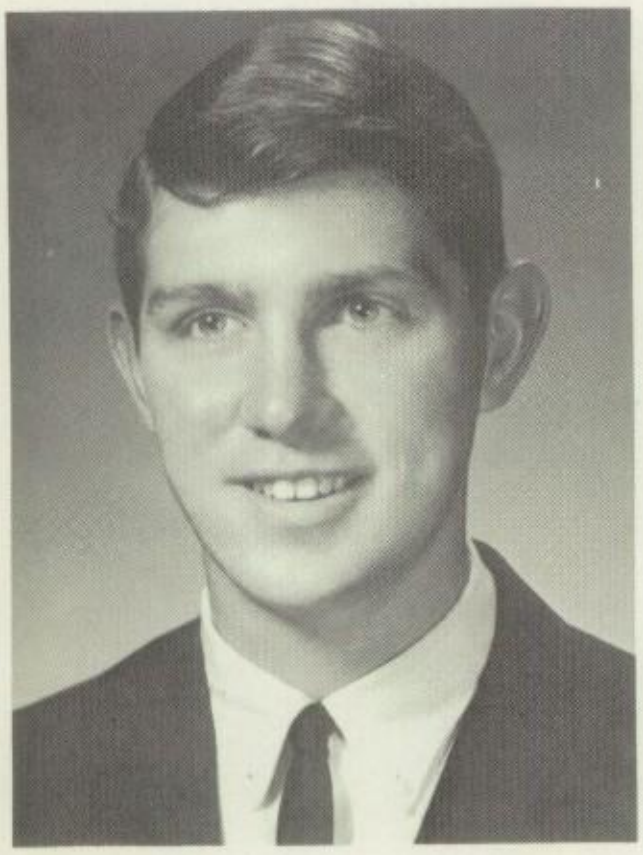

David Joslin

David D. Joslin

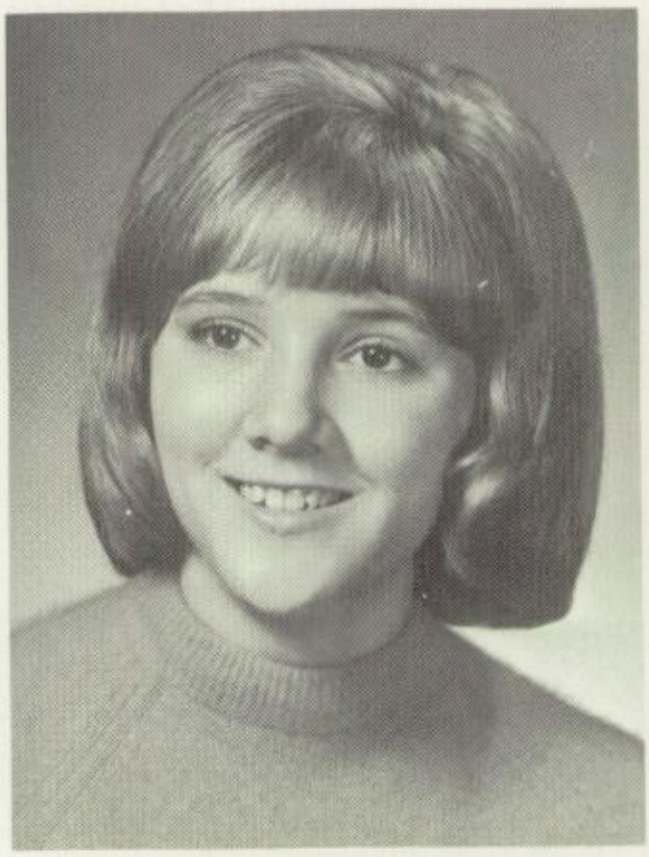

Helen Decker

Helen Rebecca Decker

Dot Keim

Dorothy Leah Keim

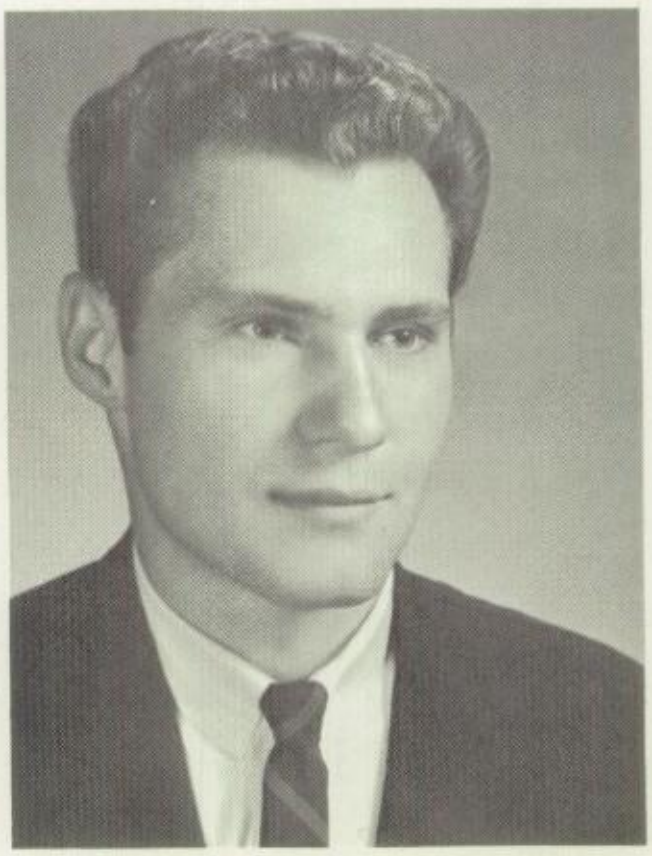

Le Roy Riedesel

Leroy Allen Riedesel

Commencement

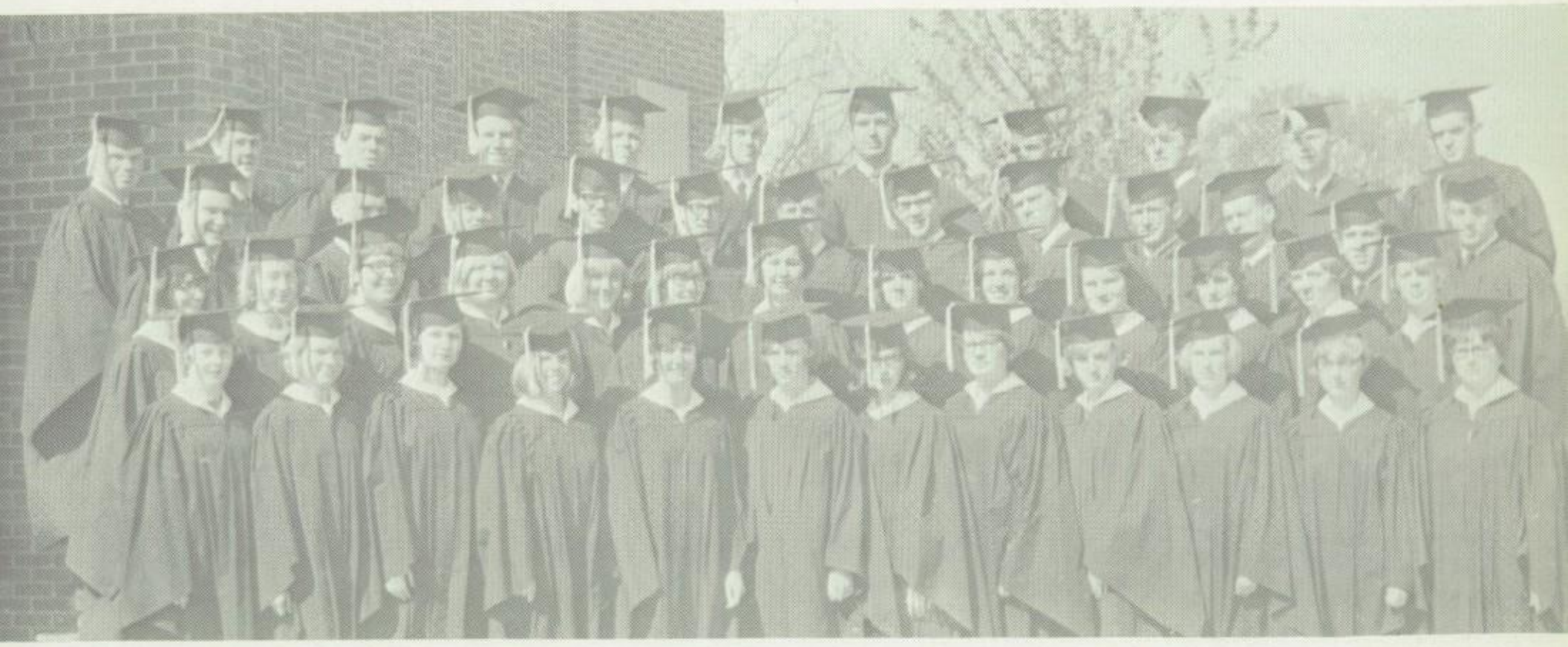

Class of 1967

FIRST ROW: Kathryn Claney, Cindy Hunwardsen, Cheryl Bixler, Dot Keim, Becky Derynck, Myrl Edler, Sandy McDaniel, Yvonne Conrad, Sally Routson, Marcia Claney, Marcia Dettmann, Bonnie Sheldon. SECOND ROW: Karan Rowser, Kathy Joslin, Sybil Klatt, Kristin Rix, Helen Decker, Sandy Fisher, Marilyn Wulff, Wanda Collins, Carolyn Walker, Linda Horn, Margie Grieg, Donna Kruckenberg, Myrad Conrad. THIRD ROW: LeRoy Riedesal, Allen Rouse, Danny Curley, Kieran Rowser, Jerry Droll, Joel Kruckenberg, John Ward, Dave Joslin, Craig Irons, Darrell Stonerook, Allen Derynck, Myron Mohr. FOURTH ROW: Greg Tenley, Steve Gehrls, Mark Brodersen, Kirby Phillips, Bob Smith, Bob Pruess, Gene Schaefer, Jim Cashman, Jim Baltisberger, Don Schluter, Gale Hoffner.

MOTTO: "What the Future Hath, We Seek

FLOWER: American Beauty Rose

COLORS: Rose and Silver

VALEDICTORIAN
Kathy Joslin

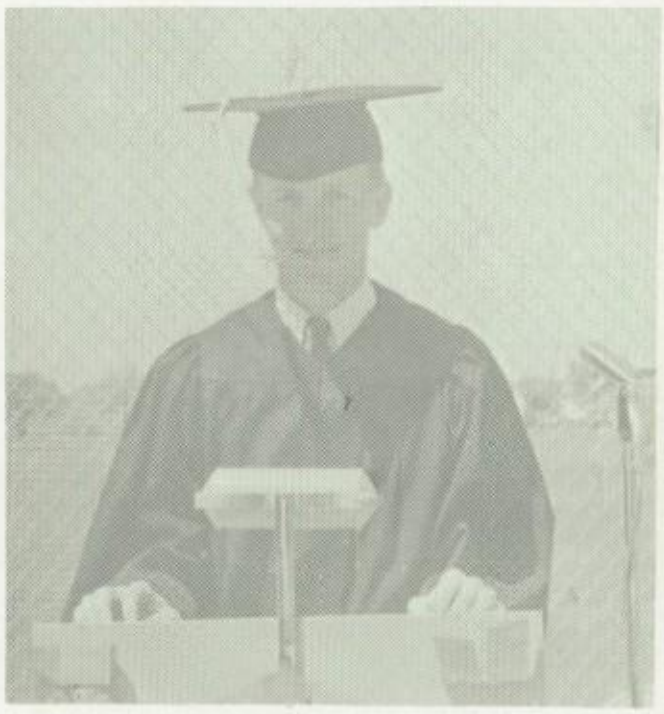

SALUTATORIAN
Joel Kruckenberg

WISDOM

Happy is the man who findeth wisdom,

And the man who getteth understanding,

For the gain from it is better than gain from silver

And its profit better than gold.

She is more precious than jewels,

And nothing you desire can compare with her.

Long life is in her right hand;

In her left hand are riches and honor.

Her ways are ways of pleasantness,

And all her paths are peace.

She is a tree of life to those who lay hold of her;

Those who hold her fast are called happy.

Proverbs 3:13-18.

Pain

Perfection

Study??

Speed

Interest

Agility

Poise

Disbelief

Innocence

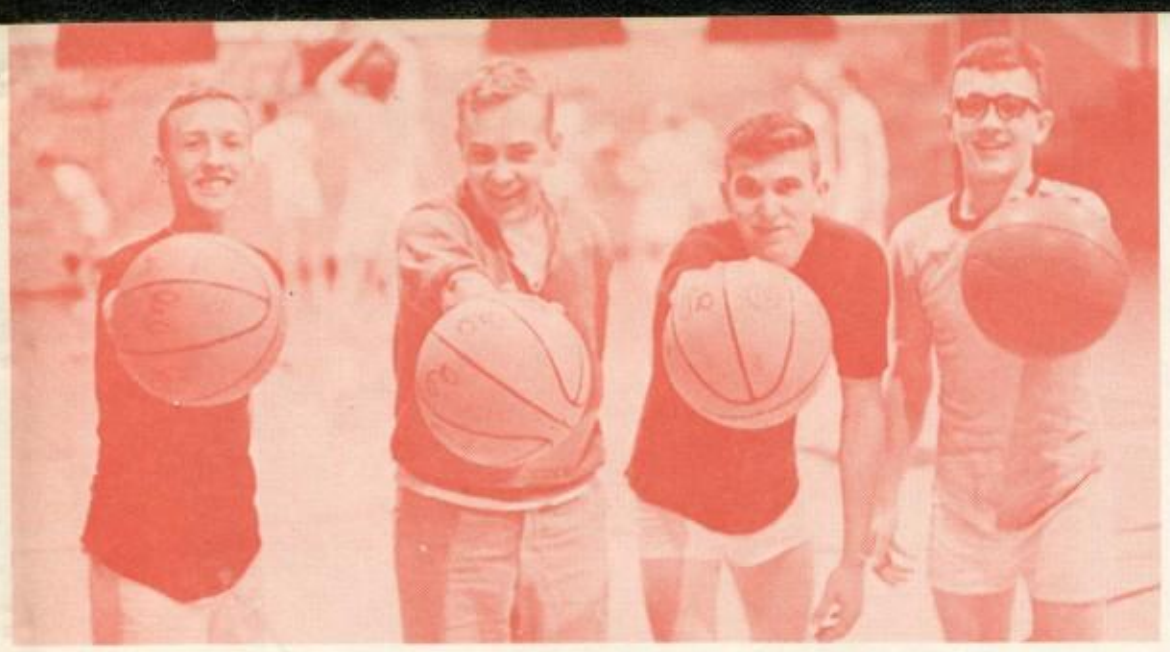

Satisfaction

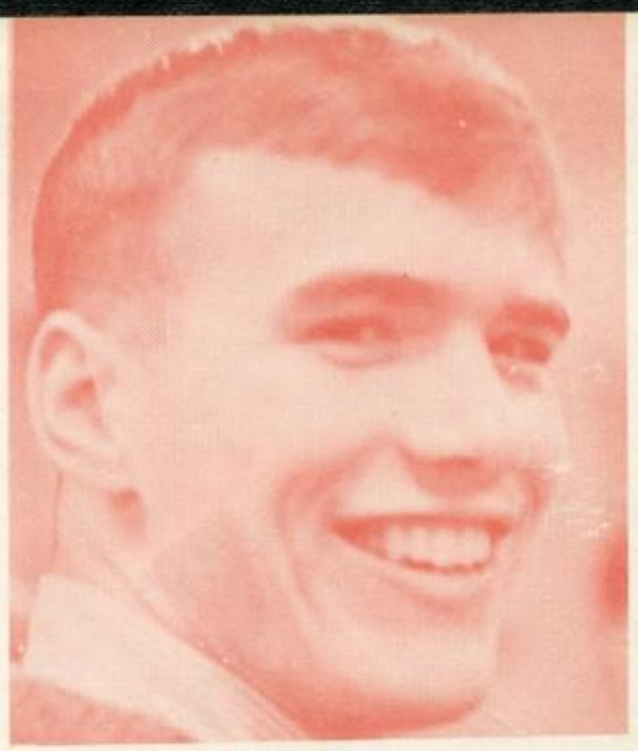

Beauty

Intelligence

Determination

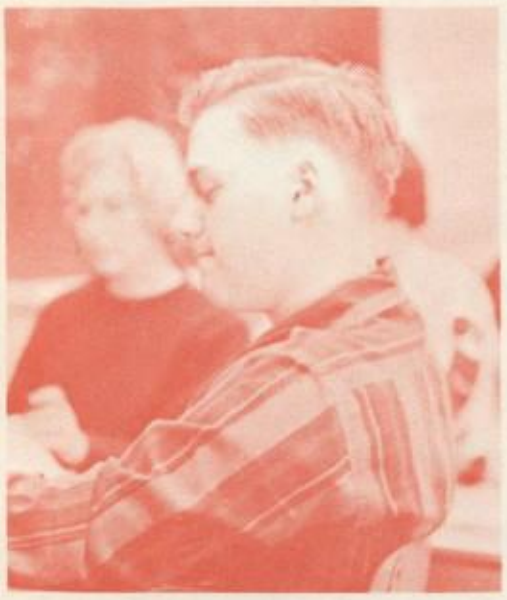

Frustration

Coordination

Horror

Hunger